WEATHER FORECASTS

Victoria and Vicinity—Moderate to fresh westerly winds; partly cloudy, stationary or higher temperature.

Vancouver and Vicinity—Light to moderate westerly winds; partly cloudy.

The Daily Colonist.

(ESTABLISHED 1858)

COLONIST TELEPHONES
Business Office 11
Circulation 12
Job Printing 197
Editorial Rooms 80
Editor 2111

NO. 123—SIXTY-SIXTH YEAR · VICTORIA, BRITISH COLUMBIA, SATURDAY, MAY 3, 1924 · EIGHTEEN PAGES

SAYS U.S. GREW BY FREE TRADE

Battleford Member Accounts for Financial Success and Huge Growth of Republic's Home Markets

DEBATE ON BUDGET TOOK TIME OF HOUSE FRIDAY

Senate Seeks Information as to Cabinet's Proposals in Case of Employees' Salaries and Allowances

OTTAWA, May 2.—The respective values of home and foreign markets for the produce of Canadian farms were discussed extensively by members of the House of Commons who participated today in further debate on the budget.

R. V. Lesuer, Conservative, West Lambton, said the Progressives, in reaching for free trade, were short-sighted to the danger of reducing the prosperity of the home market for their products.

T. H. McConica, Progressive, Battleford, thought the home market negligible from the point of view of the Western farmer.

"We would have to have fifty million more people here and none of them producing wheat to eat up the grain grown in the West," he declared. The price of wheat being fixed by world market, it mattered little whether people who bought it lived in Europe or Canada.

United States Free Trade

While Mr. McConica sought to prove that the United States had built up its stable home market and enormous financial prestige under a system of free trade, Mr. Lesuer argued that that country, as well as France, had dated its commercial success from 1921, when it went in for high protection.

T. J. Stewart, Conservative, Hamilton West, urged the Government to consider the probability that its new fiscal policy would spell the ruin of Eastern manufacturers.

J. F. Faford, Liberal, L'Islete, denied that the budget sacrificed the East to the West.

Preston Elliott, Progressive, Dundas, and D. A. McKinnon, Liberal, Queens, P.E.I., supported the budget.

ADVOCATES WORLD COURT OF JUSTICE

METHODIST EPISCOPALIANS IN CONFERENCE TAKE STAND

Ask U.S. Entry Into International Scheme and Reaffirms Common Christian Creed

SPRINGFIELD, Mass., May 2.—On two issues of worldwide interest the Methodist Episcopal General Conference took its stand today. The 850 delegates unanimously passed a resolution favoring the entry of the United States into the permanent court of international justice, and censuring the Foreign Relations Committee of the Senate for its alleged inaction in the matter. They accepted with applause and referred to a committee a resolution for the church's reaffirmation of the creed and fundamental Methodist doctrine.

The world court enactment included an appeal to the Senate for immediate action.

Reaffirmation of the fundamental creed was needed, the Rev. Harold P. Sloan, of New Jersey, said in presenting the resolution thereon because the common Christianity of the centuries was being attacked even by men of standing. Such an appreciation, he said, would be a powerful rejoinder to anti-fundamentalism.

MAY QUEEN CROWNED AT NEW WESTMINSTER

Tens of Thousands Attend Accession of Her Majesty as Fifty-Fourth Sovereign

NEW WESTMINSTER, May 2.—In the presence of tens of thousands of her subjects, and of nobles and citizens from neighboring realms, Queen Betty this afternoon abdicated her throne and, after placing her crown on the head of Queen Esther, paid first homage to her successor as New Westminster's fifty-fourth Queen of the May. The scene, enacted high up above the mass of gaily-gowned and cheering children, their parents and friends, was performed with all the dignity befitting the accession to the throne of a new dynasty.

Nothing more beautiful has been seen in this ancient city than the parade of the "dowager" queens, their attendants and visiting royalties from Sixth and Columbia Streets to the Queen's Park stadium. It was preceded by a luncheon, in which Betty, Queen Esther, their retinues, and five visiting May Queens, were the guests of the May Day committee.

Preparing the way for the joyousness of the affair was the parade of the "hayseed band" for two hours this morning.

The festivities concluded with folk dances, Maypole dances, daylight fireworks and Punch and Judy shows, followed by a distribution of 15,000 gifts of candies and fruit to the children by a sports committee.

Sentenced to Hang

VANCOUVER, Washington, May 2.—George Edward Whitfield, convicted slayer of Anna Nosko, a schoolgirl, was today sentenced to be hanged June 13.

WILL BE ASKED TO LOAN GERMANY $100,000,000

The Reparations Commission will try and effect a loan amounting to one hundred million dollars through J. Pierpont Morgan, according to Paris reports. It was decided to put this question to the world's most powerful financier when it was learned he was going to Paris.

Gen. McCalmont Red River Veteran Dies in London

LONDON, May 2.—Major-General Sir Hugh McCalmont, a veteran of the Red River Expedition in 1870, died here today, aged 79. Sir Hugh was Conservative member of the House of Commons for North Antrim, 1895-99.

M. POINCARE LEADS NATIONAL BLOC

IN SPITE OF HIMSELF PARTY HAILS PREMIER CHIEF

Remains Principal Leader of Majority in Present Election of the New Chamber

PARIS, May 2.—Premier Poincare is, in spite of himself, the principal leader of the National bloc in the electoral campaign. He practically adopted the bloc not only as a government majority in the Chamber, but as the official ticket for the preliminary elections, when at the opening of the debate of the new taxes, it appeared to be necessary to reassure the deputies they would ruin their chances for re-election by voting the taxes.

Later on, when the Government was defeated on the pension bill, the Premier considered his Chamber majority had become a minority, and in making up his new Cabinet he reduced the representation of the National bloc to two members and took in three Radicals.

To Propitiate Radicals

This action was taken as indicating a desire on the part of the Government to widen its majority by propitiating the Radicals and to get loose from the National bloc, whose chances in the elections were diminishing. But the members of the National bloc refused to look at it that way. "In spite of all," they cried, "we shall go into the campaign to the rallying cry of 'Long live Poincare.'"

The Premier replied: "I would rather hear you cry, 'Long live France.'"

But he remains the principal and only real leader the majority party has.

Chemical Stoneware Now Made in Saskatchewan

SASKATOON, May 2.—The first piece of chemical stoneware to be made in Canada has just been completed at the ceramics department of the University of Saskatchewan. It was made entirely of clays found in Saskatchewan, and was molded, glazed and fired by William Phipps, of the department staff. The piece is a T-joint about 30 inches in length and 4 inches in diameter.

Death at Fintry, Okanagan

VERNON, B.C., May 2.—Mrs. J. C. Dunwaters, wife of the well-known rancher and stock man, of Fintry, Okanagan Lake, died this morning.

OPPONENTS OF BILL ON STAND

Anti-Church Unionists Open Campaign Against Measure Before Committee of House of Commons

RIGHT TO LEGISLATION CHALLENGED BY COUNSEL

Rev. J. Pringle, Formerly of Yukon, Denies Act Would Involve Coercion of Dissenting Minority

OTTAWA, May 2. — The opening gun for opponents of the Church Union Bill was fired this afternoon before the Private Bills Committee of the House of Commons adjourned its consideration of the measure until Tuesday.

The man behind the gun was F. H. Chrysler, K.C., of Ottawa, and his statement was in the nature of a careful legal argument, challenging the right of the church unionists to secure legislation merging the Presbyterian, Methodist and Congregational churches into the United Church of Canada.

Mr. Chrysler had completed only a part of his argument before the committee rose, but in the time at his disposal, he laid down four main propositions.

Unusual Powers Sought

"No bill containing such powers as the Union Bill has ever been passed by the Parliament of Canada, nor, as we believe, by any British Parliament.

"It invades and is intended to affect the religious freedom of tens of thousands of people of Canada, and to put out of existence the church to which they owe their allegiance.

"No provision was made in either the Presbyterian or Methodist Union Acts for terminating the existence of the constituent churches and such churches were not in fact extinguished by the legislation.

"Neither of these bills contained any provision for merging the negotiating churches and their congregations and associated corporations in the United Church."

The greater part of the day was consumed by speakers for the bill. Dr. Leslie Pidgeon, of Winnipeg, was under cross-examination during most of the morning, and in direct reply to a question by William Duff, of Lunenburg, he stated that if the "central object" of the bill were destroyed by amendments, it could not be accepted by the unionists.

Dr. Pidgeon was followed by Rev. J. Pringle, of Sydney, and formerly of the Yukon, who testified to the accuracy of the map of union churches in the Halifax presbytery, which had been challenged by Mr. Duff. During the afternoon Mr. Pringle was placed under examination and denied the bill involved coercion of the minority. He said that if his own church did not go into the union he would leave it.

LABOR FAILED TO SECURE SINGLE SEAT

Government of Southern Rhodesia Makes Clean Sweep in Elections Just Held

SALISBURY, Southern Rhodesia, May 2.—The general election in Southern Rhodesia early this week resulted in a most clean-sweep victory for the government of Sir Charles Coghlan. Although the Labor Party put up a stiff fight and entered candidates in nearly all the constituencies, they failed to elect a single representative. The Government Party secured 25 seats and the Independents 4. A draw resulted in the Midlands constituency and a recount is in progress.

HIS GOVERNMENT DEFEATED

Premier W. R. Warren, head of the Newfoundland Government, and his Cabinet were defeated on a vote of lack of confidence. It is understood that he will wait on the Governor at once and ask for a dissolution and the issuance of writs for a general election.

VANCOUVER FEARS KU KLUX KLAN MAY ESTABLISH BRANCH

VANCOUVER, May 2. — Police here are investigating reports that organization is going forward in Vancouver of a Canadian branch of the Ku Klux Klan. It is said that the organizer here comes from a city in the Middle Western States. The first step toward entering the Klan is said to be the payment by the candidate of $10. Then the date for his initiation is set. On the date set the would-be Klansman goes to a hotel room, where in the presence of the masked, hooded and gowned figures he is initiated with all the weird pomp of the Klan and bound by a terrible oath to loyalty and secrecy.

PREMIER HOPES FOR ELEVATOR

MATTER STILL OPEN, SAYS MR. OLIVER ON OTTAWA RETURN

Canadian National Satisfied Grain Can Be Delivered in Victoria as Cheaply as Vancouver

The Colonist's forecast of last Tuesday, that one of the things Premier Oliver hoped to bring back with him from Ottawa as an agreeable morsel for the delectation of electors was the promise of a grain elevator for Victoria, was confirmed yesterday, when the Premier admitted that he had discussed the matter with Canadian National Railways officials, and had secured their undertaking that they would further consider the project.

"Did you get any promise that there would be an elevator?" the Premier was asked.

"I can only say that the matter is still open," replied Mr. Oliver. "There was no promise."

The result of the Premier's discussion with Sir Henry Thornton, as given yesterday by Mr. Oliver, was that Sir Henry promised to confer with Mr. A. E. Warren, general manager of Canadian National western lines. Mr. Henry Hall, K.C., who has been to Ottawa on a similar mission, is expected to make further announcement on his return here today.

The Premier found that the attitude of Sir Henry Thornton was unchanged. The Canadian National does not want to go into the elevator business itself. Sir Henry told the Premier that he was satisfied that grain could be delivered in Victoria as cheaply over Canadian National lines as into Vancouver. The Canadian National pays tolls across New Westminster bridge, tolls over Great Northern Railway tracks, and switching charges in Vancouver, before it can deliver grain to the Vancouver elevators, and these charges offset the cost of ferrying from Port Mann to Victoria.

Premier Oliver, while expressing his desire to bring elevators to the Outer Docks here if it is at all possible, held out no hopes that it was to be all plain sailing towards that desirable consummation. The establishment of a new elevator in New Westminster, he intimated, would mean the creation of a competitor with Victoria more to be considered than Vancouver.

Premier Oliver again declined to discuss the date of the general election.

"I don't know when it will be," he repeated.

AUSTRALIAN FINDS WONDERFUL CURES

Medical Discoveries Made by Young Sydney Doctor Brought to U.S. by Dr. Mayo

SEATTLE, May 2.—Word of three new medical discoveries made by Dr. John Hunter, 27, professor of anatomy in the University of Sydney, Australia, was brought back to the United States by Dr. William J. Mayo, noted surgeon, of Rochester, Minn., on his return today from that country.

"This young man has made astonishing discoveries for the treatment of diseases which, up to this time, were thought incurable," said Dr. Mayo. "Among the discoveries is a treatment for spastic paraplegia (Pott's paralysis), an infliction common among World War veterans, caused by injury to the brain. Another is Little's disease, found in certain forms among children who cannot control their movements. A third are certain Parkinsonian syndromes, allied to shaking palsy.

DAYTON, May 2.—Lieutenants John A. Macready and A. W. Stevens, McCook field, established a new two-man altitude airplane unofficial record today when they reached 31,509 feet in a Lepere plane. The men suffered no ill effects. The previous record was 30,300 feet.

CALLS INQUIRY A ROYAL FARCE

Sir Charles Tupper Says Province Might Recover Million Dollars From Northern Construction Company

PEOPLE BLED WHITE BY TAXES, HE AVERS

General A. D. McRae Tells Public Meeting Confidence of Investor in This Province Must Be Restored

"THE so-called Royal Commission which investigated the construction of the Pacific Great Eastern Railway was nothing more than an absolute Royal Farce. In spite of the burned books, rifled files and forged documents, there is sufficient evidence on record for the Attorney-General to institute proceedings against the Northern Construction Company to recover a million dollars on account of fraudulent transactions with this Province. The people of British Columbia have been robbed. The Provincial Party has proved, to the everlasting disgrace of the Government of this Province, far more than it has charged," declared Sir Charles Hibbert Tupper, K.C., amid loud cheers, as he concluded a seventy-minute address last night in the Alexandra ballroom, at the Provincial Party rally, which was attended by nearly 800 people.

Sir Charles Tupper said that the Provincial debt and expenditures in British Columbia had been increasing at an alarming rate, and said Premier Oliver and Mr. Bowser had blamed each other for the present state of affairs in the Province. "Let us believe them both," he advised, "and now give the Provincial Party a trial. The people have been taxed until they have been bled white, and they can stand this suffering no longer. Let us get rid of graft, outrageous party extravagance and the unnecessary army of officials."

General A. D. McRae, president of the Provincial Party, made an earnest plea for the restoration of the credit of the Province. He would encourage men to come to British Columbia and relieve them from taxation until they got their capital back. The confidence of the investor in British Columbia must be restored, he declared. He believed eighty per cent of the people had made up their minds that there

Continued on Page 6

KING OF DOG CREEK PASSES AWAY HERE

DEATH CALLS MR. J. S. PLACE, CARIBOO RANCHER

Had Ranch of 10,000 Acres, Sawmill, Flour Mill, Hotel, Store and Mail Contract

Into the picturesque story of the Cariboo country is written the life of Mr. J. S. Place, who died at his home, 526 Harbinger Avenue, yesterday morning, after years of unremitting effort had placed him among the leading ranchers of his district.

Business initiative made Mr. Place more than a farmer. Not content with operating a ranch of ten thousand acres, he owned a flour mill, a sawmill, a store and a hotel, and also had the mail contract. Born in Lancashire seventy years ago, he came to British Columbia in 1876 and located for a short time at Yale, then moved to Nicomen, now known as Thompson Siding. There he purchased a small store, hotel and flour mill, which he operated during the time that the Canadian Pacific Railway was being constructed.

With the passing of the construction gang business, Mr. Place disposed of his interests at Nicomen

Continued on Page 5

HUNDRED MILE GALE OVERTOOK U.S. FLIERS

Terrific Storm and Freezing Wind Burst Over Missing Commander of World Cruisers After Take-Off at Chignik and May Have Blown Aeronauts Far Out to Sea or Wrecked Plane

Complained of Frozen Airelons in Last Flight

(North American Newspaper Alliance. Immediate release. Copyright, 1924, United States, Canada and Great Britain by North American Newspapers Alliance. By Evan J. Davis, Special Correspondent to The Colonist and the N.A.N.A.)

ON BOARD U. S. S. COASTGUARD CUTTER ALGONQUIN (by wireless via Chignik, Alaska), May 2.—Is another Arctic tragedy to be recorded in the disappearance of Major Frederick L. Martin, commander of the round-the-world flight? All today and last night the wireless operator on the Algonquin has had his ear to the receiving phones, seeking for whatever news there may be—good or bad—from Major Martin is likely to first reach us over the radio.

Equipped With Wireless

It is not generally known that Major Martin's flag plane, Seattle, which left Chignik for Dutch Harbor last Wednesday morning at 11:30, is equipped with a small radio set having a mean sending range of 250 miles, sufficient to reach our ship, providing the plane itself has not come to grief.

The Algonquin is now off Wasnesenaki, Alaska, about half way between Chignik and Dutch Harbor and directly in the proposed line of flight. We have been cruising for the past 24 hours in and out of the hundreds of bays and harbors that dot this barren coastline, on the constant lookout for some trace of the lost flyers.

100-Mile Gale

There is a general belief here that the terrific storm of the last two days, reaching at times a velocity of 100 miles an hour, may have driven the plane far out to sea, or wrecked it completely. After Major Martin's dramatic flight from Kanatak to Chignik, however, I am inclined to believe that the Seattle is staunch enough to weather almost any gale.

There is one danger which no one, so far, seems to have considered, although Major Martin himself spoke of it to me the day before he left Chignik. This is the freezing of the ailerons. The driving sleet and snow freezing in between the hinges of his "flappers" made it extremely difficult to manoeuvre the ship. Such a condition would be dangerous enough in normal flying weather, but in the face of a 100-mile wind might easily result in a disastrous crash.

That this trouble with the ailerons worried Major Martin is evident from

Continued on Page 5

Search Fails to Locate Missing U.S. World Fliers

KING COVE, Alaska, May 2.—Search of two harbors and five bays between here and Chignik, Alaska, by vessels has failed to reveal the fate of Major Frederick L. Martin and his mechanician, Staff Sergeant Alva Harvey, who have been missing since Wednesday morning, according to wireless reports received here.

METHODISTS HEAR VERDICT TONIGHT

DR. CHOWN'S DECISION ON DR. DAVIES TO BE HEARD

Continuation of Deadlock May Result in Establishment of Independent Methodist Church

The adjourned meeting of the annual meeting of the board of Centennial Church will take place tonight at 8 o'clock in the schoolroom of the church, when Dr. W. J. Sipprell, chairman of the Victoria District of the Methodist Church, will inform the board and those present of the reply from Dr. S. D. Chown, general superintendent of the Methodist Church in Canada, concerning the status of the 205 members received this year by Dr. Clem Davies.

Dr. Sipprell maintained at the meeting on Thursday evening that these members were not Methodists, as Dr. Davies, not being a member of the B.C. Methodist Conference, could not receive people into the Methodist Church. Dr. Sipprell suggested that a way out of the difficulty would be to have them received over again by himself or some other minister of the B.C. Methodist Conference, but strong objection was taken to this, and Dr. Sipprell was asked to wire Dr. Chown for a ruling on the whole question.

Any member of the church or adherent of the Centennial congregation, it is understood, may attend the meeting tonight, but only members of the official board will be permitted to move resolutions or vote.

Ruling Unpopular

Whether the members received by Dr. Davies will feel like submitting to the plan of having another clergyman come in and receive them over again is an interesting question. Quite a number have already signified, it is reported, that they will not be taken in by another Methodist minister. They regard it as unnecessary. One lady who had been received by Dr. Davies, wife of a prominent Victoria business man sitting on the board, discovered on Dr. Sipprell's ruling that she was not a member of the board or the church, and rose in the meeting and said: "While I may not have been received into the Methodist Church, I feel

Continued on Page 13

PRESIDENT FAVORS EXCLUSION BILL

U.S. EXECUTIVE ANNOUNCES ADOPTION OF POLICY

House and Senate Confer for Five Hours, But "No Decision Reached" Is Verdict

WASHINGTON, May 2.—President Coolidge announced to White House callers today his endorsement of the proposal that immigrants ineligible to citizenship be excluded from the United States. Efforts to obtain alteration of the bill's provision in this respect are designed to phrase the new policy in the most courteous manner possible. White House officials were said to view as certain the eventual enactment of Asiatic exclusion into law, and desired only that it give the least practicable offence to friendly nations.

Information Withheld

Information still was withheld, however, both at the executive offices and at the Capitol as to what steps were contemplated by the State Department if Congress approved the suggestion that exclusion be deferred for a period after the other sections of the bill are in operation.

House and Senate conferees today took up the Japanese provisions as the first of the major items in controversy, but when adjournment was taken after nearly five hours of unbroken discussion Senator Reed, Republican, Pennsylvania, head of the Senate delegation, would only say that "no decision had been reached."

TEN MILLIONS FOR NEW BUILDINGS

Handsome Total of Construction During Four Months Recorded in Greater Vancouver

VANCOUVER, May 2.—Building permits over $5,000 issued in Greater Vancouver since January 1 for structures already under way or about to start, reach the total of $9,610,566. With the addition of permits issued for dwellings, small stores and other works having a value of less than $5,000, the building total for Greater Vancouver in the first four months of the year is in excess of $10,000,000.

Substantial gains have also been made by the Province as a whole. An increase over March, 1923, of about $750,000 is shown.

Customs Clerk Arrested

VANCOUVER, May 2.—Albert Edward Williams, 46, customs clerk, was arrested tonight on a charge of stealing $1,905.23 of government funds. Bail was set at $3,500. No details of the alleged theft were given out by customs officials. Williams has been in the employ of the Customs Department for a number of years.

TULIP FESTIVAL CHARMS CROWDS

One Thousand Victorians Making Excursion to Bellingham on Princess Louise Are Delighted With Monster Parade in American Town—Victoria's Float Elicits Round of Applause as It Passes Before People Massed Along Route

A TRIFLE exhausted perhaps, but happily vowing yesterday's excursion to the Tulip Festival at Bellingham to have been as successful as its predecessors of the past two years, one thousand Victorians trooped from the popular Princess Louise, queen of the C.P.R.'s coast fleet, on her return to the city at 9:30 o'clock last night.

Huge crowds of visitors from Victoria and other cities of the Pacific Northwest mingled with the population of Bellingham yesterday to view the monster parade—the feature spectacle of the festival.

Victoria's float—"Hands Across the Sea"—was greeted with rounds of applause as with scores of others it passed in a long procession, including 3,000 persons, through the narrow lanes left by thick throngs of people massed on pavements and roadsides along the route.

The float was preceded by the motor cars of His Worship Mayor Hayward and Mrs. Hayward, and of Aldermen Marchant, Andros and Sangster who, with the Mayor, represented the City of Victoria.

Following the motors and immediately in front of the float was carried a wide banner flaunting the slogan, "Follow the Birds to Victoria."

At the front of the float was a realistic representation of the Parliament Buildings rising from a foundation of vivid yellow formed by thickly clustered blossoms of broom. Mount Baker in miniature reared its snowy peak from the other end of the float, its chill mountain colors contrasting strikingly with the warm hues of the base of gorgeous tulips from which it rose. Miss Joyce Wormald, charmingly pretty in the robes of Britannia, clasped the hand of Mr. Frank Hunter, as Uncle Sam, above a representation of the Motor Princess—the link between the Canadian and the American cities.

An inscription on the side of the float invited the citizens of Bellingham to attend the Victoria Day celebration here in the Summer.

Victoria was also represented by the band of the 16th Battalion of the Canadian Scottish, which marched in the long procesion as one of over a dozen bands and orchestras. The bandsmen also rendered selections on the Princess Louise.

A delegation from the Victoria Day celebration committee, consisting of Mr. C. B. Sylvester, chairman, and Mrs. J. Witty and Mr. George Allison, called on the festival directors to

Continued on Page 7

JUNKER RECEIVES CAUSTIC ANSWER

Count von Reventlow's Appeal to Electors to Retain State as "Manly Institution" and Refuse Women Rulers Induces Martha Boje to Refer to Late U-Boat Policy and Misery to Fatherland Caused by "Manly War"

BERLIN, May 2.—The state is an institution of men and will remain a manly institution, despite the efforts of modern women to get the upper hand, Count von Reventlow, Pan-German leader and candidate for the new Reichstag, declared in a campaign speech today.

"German women have had a taste of politics and like it," he declared, "and now have dreams of becoming a power. But we do not want to see them rule Germany and have no idea of permitting them to oust the men as governors."

Harking back to the war days and the German U-boat policy, Martha Boje, in the Berlin Zeitung Mittage, answers the statement and asks the women voters how a "manly war" brought nothing but misery to Germany.

The firebrand of the election campaign is Ruth Fischer, whose real name is Elfrida Golka, alias Fridlaeider, only 29 years old. She is the head of the German Communist party. Indicted for inciting to riot, she has campaigned incognito, appearing unannounced at meetings. As the candidate of the Industrial Berlin district, her election is assured.

The most romantic candidate in the election is Louis Haeusser, a former champagne bartender in Paris and now head of the Haeusser party. He is called by some "Germany's Rasputin" because of his hypnotic eyes and flowing beard. He considers himself a second Messiah and announces that:

United States of Europe

"I guarantee that the present governmental system will fall one week after the assembly of the new Reichstag; the Rhine and Ruhr will be evacuated in three months, and the United States of Europe be erected under my leadership within six months."

Among the Haeusser candidates women predominate. Haeusser, after serving time for inciting to riot, has conducted his campaign from a sanitarium.

Admiral von Tirpitz, on the German Nationalist ticket, has warned that he will play an independent game if elected.

"THE GIFT CENTRE"

Do We Transform Old Designed Jewelry Into the New Styles?

BEFORE

YES—We are pleased to assist you in your choice of a new design. It is possible to change a piece of old jewelry into a fashionable design; you still retain all the sentiment associated with the original gift.

AFTER

You are cordially invited to come in and we will cheerfully, without obligation, give you expert advice and an estimate on all work.

Mitchell & Duncan, Ltd.
JEWELERS
Cor. Government and View Streets Phone 675

Our Reputation —Reliability

In our store you receive honest, expert advice—advice in which the monetary consideration comes last. We Are Dependable Druggists

The Owl Drug Co., Limited
Campbell Bldg Fort and Douglas — Prescription Specialists — W. H. Island, Mgr. Phone 135

"Garden Seeds" Broad Beans, lb., 50c. Scarlet Runners, lb., 50c. English Lawn Grass, lb., 50c.
Tomatoes and Cauliflower. Bedding Plants now in.
Telephone 413 **Sylvester Feed Company** 709 Yates St.

CARPET CLEANING
Largest and Most Modern in City—Choice of Two Methods
Hamilton-Beach or Shampoo
We Devote Special Attention to Oriental Rugs
Hardwood Floors Waxed and Polished by Electric Machine
OUR PRICES AND WORK WILL PLEASE YOU
Estimates Free Phone 3815 Vacuum for Rent
Island Window and Carpet Cleaning Co.
W. H. HUGHES 917 FORT ST.

SUPPORT HOME INDUSTRY
Stove Makers for Fifty Years

Ah! Camp Life's the Life!
Yes, and a Good Camp Stove "Helps Some"

We make and sell both cast iron and sheet steel camp stoves, but the cheapest by far to buy is the cast iron (like illustration), for it will last many years. Splendid oven and excellent baker. Not only does it mean supporting home industry to buy from us, but it means also that you could not have bought better.

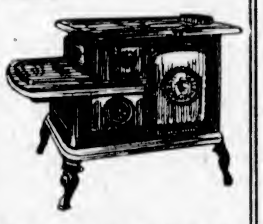

ALBION STOVE WORKS
2101 Government St. Limited Phone 91

Guilty of Embezzlement

VANCOUVER, May 2.—Ronald Christopher Knight, clerk in the county court registry office at the Provincial Court House, was today found guilty by a jury of embezzling $8,685 from the registry office during the years 1922 and 1923. The jury deliberated 35 minutes. Knight was remanded for sentence.

More than 60,000,000,000 gallons of gasoline were used last year in the United States alone.

KIRKHAM'S GROCERTERIA
749-751 Yates Street

LIVE SPECIALS
In the Groceries You Use Every Day
Butter, Sugar, Smoked Meats and Fresh Meats

B.C. Sugar, 20 lbs. $1.92
Fresh Milled Rolled Oats, 5 lbs. 19¢
Liberty Spaghetti, 1-lb. pkts. 10¢
Strong Bulk Cocoa, 2 lbs. 25¢
Quaker Corn, per tin 15¢
Sultana Raisins, lb. 10¢
Crosse & Blackwell's Vinegar, per gallon 75¢
Royal City Pure Jams, all kinds, 4-lb. tins 73¢
Pioneer Sardines, 4 tins 25¢
Campbell's Soups, 2 for 25¢
Pink Table Salmon, ½-lb. tins, 6¢
Plantation Molasses, 5-lb. tins, for 35¢
Sliced Pineapple, large tin 15¢
Heinz Catsup, large bots. 35¢
Bread Flour, all brands, 49-lb. sacks $1.75
Fresh Local Tomatoes, lb. 40¢
Fresh Local Rhubarb, 6 lbs. 25¢
Ramsay Lemon Snaps, lb. 20¢
Ontario Honey, in bricks, lb. 20¢
Finest Alberta Government Creamery Butter, lb. 34¢
Three pounds for 98¢
Swift's Pure Lard, 3 lbs. 50¢
Unsmoked Picnic Hams, lb. 13¢
Smoked Picnic Hams, lb. 14¢
Mild Canadian Cheese, lb. 24¢
Pea Meal Back Bacon, lb. 32¢
Peanut Butter, 2 lbs. 35¢

FRESH MEATS
Shoulders Grain Fed Pork, per lb. 12¢
Legs Grain Fed Pork, lb. 20¢
PRIME STEER BEEF
Prime Ribs, lb. 22¢ and 18¢
Rump Roasts, lb. 21¢
Sirloin Roasts, lb. 27¢
Legs Local Lamb, lb. 40¢
Shoulders Local Lamb, lb. 28¢
Rolled Roasts of Beef, lb. 16¢
Local Boiling Fowl

WEALTHY FARMER HAS WIFE ARRESTED

PIONEER OF LILLOOET ACCUSES BETTER HALF OF THEFT

Marriage Between December and June Results in Police Court Action

VANCOUVER, May 2.—Inheriting a $125,000 fortune from a cousin in India, sixty-eight-year-old A. H. Martley, retired Lillooet farmer, married Mrs. Virginia Morton, a Cariboo girl, honeymooned through Asiatic and European countries, lost his bride, fought for the rebels in Mexico, returned to British Columbia, and now charges Mrs. Martley with the theft of $15,000.

Mrs. Martley, thirty-four years old, conducts the Charlesgate Apartments, Seattle, where she is held at the request of Vancouver police pending extradition.

Shortly after their marriage the happy couple set out on a voyage to Calcutta to collect the inheritance. They continued the journey to Europe; but, according to Mr. Martley, their matrimonial bark was wrecked in Rome.

Relations between husband and wife were getting strained, it would seem, and on returning to Canada Mr. Martley visited Lillooet and Mrs. Martley apparently remained at the Coast.

December found the sixty-eight-year-old retired farmer on the Mexican border, where he threw in his lot with the Mexican rebels. He was promptly arrested and held in the jail at Vera Cruz. Later he was released and returned to Vancouver.

Previously he had entrusted Mrs. Martley with a power of attorney authorizing her to transact certain business matters on his behalf.

He alleges that Mrs. Martley utilized this power to withdraw moneys from India to Vancouver, having paid to her, according to Martley, about $15,000 from Mr. Martley's account in the Bank of Hamilton.

"TURN THEM OUT" IS LIBERALS' CRY

RESENT LABOR'S TREATMENT OF MR. ASQUITH'S MEASURE

Heckle and Interrupt Hon. Mr. Henderson, Who Declares for Non-Party Vote

LONDON, May 2.—The House of Commons this afternoon rejected by 238 to 144 the proportional representation bill sponsored by the Liberals.

The Duchess of Athol, in moving rejection of the bill, said that under it a member of the House would lose personal touch with his or her own constituents, and that it would put a real difficulty in the way of the candidacy of women for Parliament as well as lessen the representation of rural areas—a prospect which was keenly felt in many parts of Scotland.

Former Premier Asquith, in supporting the bill, said that under existing electoral conditions there was no safeguard that the House of Commons would be an accurate reflection of the national opinion.

T. P. O'Connor, also supporting the measure, expressed the hope that his friends would look at the question with full appreciation of the new world they now were living in.

Arthur Henderson, for the Government, said the question would be left to a free vote of the House, and in view of the many other bills awaiting the committee stage he could not hold out the hope of affording any facilities, even if it should obtain a second reading, by the action of the House today.

When it became evident that the Government would not support the bill, the Liberals grew restive and heckled Mr. Henderson repeatedly. One member shouted, "Turn them out." To this Mr. Henderson replied: "If they are going to turn us out, let them get on with the job."

GREAT EXPANSION IN GERMAN MINING

Branches of Coal Industry Now Show Production Brought to Equal of Pre-War Conditions

BERLIN, May 2.—The pre-war production level has been reached in almost all branches of the German coal industry. Coke and bituminous coal are slightly under the pre-war figure, but production of lignite coal upon which the full weight of the German mining energy has been thrown since the Ruhr occupation, shows an increase of more than sixty per cent. The March total of bituminous, coke and lignite production throughout Germany, exclusive of the Saar basin, was 26,000,000 tons, against 22,600,000 for March, 1913.

Many other industries, including machinery, metals, chemicals, locomotive building and toy manufacture, report an improvement in orders and sales, but complain of a scarcity in credit facilities.

No remedy can cure all ailments of the human body, but an immense number of people suffer from aches, pains and disease symptoms when their real trouble is lack of iron in the blood. It is the iron in your blood that enables you to get the nourishment out of your food. Without iron your food merely passes through you without doing you any good; you don't get the strength out of it. There is one universally known tonic that has helped thousands because it contains iron like the iron in fresh vegetables and like the iron in your blood.

NUXATED IRON

is an eminent physician's best blood prescription, standardized. It is recommended for all anaemic and run-down conditions. It has helped thousands of others. It should help you. Ask for it at any drug store.

NO WEAKENING OF DEFENCE FORCES

Former Premier Baldwin Tells Great Gathering of Primrose League That Party Was Ready to Enter Into Conference as to Armament Limitation but Would Not Allow of Any Neglect of the Army and Navy

LONDON, May 2.—In the course of a speech today at a great gathering of the Primrose League, the Conservative organization, Marquis Curzon, former Secretary for Foreign Affairs, predicted that the Conservative banner would before long be floating high in the sky. He declared that the Conservative party was preparing itself "with all the energy in our power for the renewed struggle that cannot be long delayed."

Regarding the Labor Government, Lord Curzon said: "There is a government in power which has only conformed to its title in so far as it is laboring in very deep water. The Socialist Government was going to give us the pure milk of Socialism, but so far the cow has not provided such beverage. In foreign affairs, the only thing the government has done has been to sit in friendly conference with representatives of the most cruel and bloody government that Europe has known since the French Revolution."

Former Premier Baldwin, outlining the policy of the Conservatives, said the party was ready to enter into any conference to consider limitation of armaments, "but we can not allow any weakening of the defence forces."

The Conservatives, he said, stood for strict carrying out of the treaty of peace and would make the League of Nations the pivotal factor of their foreign policy. He said that they stood for unity in the Empire and of the people at home and regretted that their modest scheme of preference with the Dominions had not been accepted. The former Premier expressed the fear that the inevitable result of the rejection of Imperial preference would attract the Dominions into other economic orbits.

Regarding the tariff, Mr. Baldwin declared: "We accept the verdict of the country and do not propose to put forward a general tariff but we propose when we return to power to deal with industry suffering from unfair competition by some means analogous to the Safeguarding of Industries Act."

GOVERNOR'S VISIT NOT SIGNIFICANT

EXCHANGE OF COURTESIES AT JAPAN'S CAPITAL

Ruler of Indo-China Presents France's Condolences—Has No Bearing on Political Questions of Day

PARIS, May 2.—The approaching visit to Tokio of M. Merlin, Governor-General of the French colony of Indo-China, which caused some speculation in London, is primarily for the purpose of expressing in person the condolences of France over the earthquake disaster and of laying the cornerstone of the new French embassy in the Japanese capital, it was said at the Foreign Office today. M. Merlin, however, will improve the opportunity to discuss the commercial relations between Indo-China and Japan with a view to a new commercial treaty which is in prospect.

Commercial Relations

Technical experts have been working on the necessary data for a new convention between France and Japan since Viscount Ishii brought the question up in a recent visit to Premier Poincare. M. Merlin will simply glean such information as may be useful in connection with the colonial aspects of the commercial relations between the two countries, it was explained. The Foreign Office said there was no possibility as suggested by the British press of an agreement under which Indo-China would be colonized by Japanese.

KING AND QUEEN PAY VISIT TO EXHIBITION

Their Majesties Make Informal Inspection—His Majesty Records Weight at 153 Pounds

LONDON, May 2.—An informal visit to the British Empire Exhibition was made by the King and Queen today. While visiting the Palace of Industry the King stepped on the weighing machine and his weight was registered as 153 pounds. Their Majesties lunched at one of the ordinary restaurants.

The visit of King George and Queen Mary to the exhibition effectively disposes of rumors in circulation recently that Queen Alexandra's health gives cause for disquietude.

The Queen Mother, while exceedingly frail, goes out daily.

TULIP FESTIVAL ENCHANTS CROWDS

Continued from Page 1

make arrangements for a Bellingham representation and excursion to Victoria during the Summer's carnival here.

The feature of yesterday's parade, many Victorians observed, was the delightful way in which 2,000 school children of Bellingham participated. Following a lavishly decorated float from each school in the American city, a detachment of children from the same school marched in formation. Some were arrayed in bizarre costumes, others in pretty garments of artistic design. Employing vivid colors consistent with the bold pigments of the tulip, these costumes added an enchanting freshness and piquancy which parades do not always achieve.

Comment was frequently made by members of the Victoria contingent that a similar scheme might well be adopted for the Victoria Day celebration.

City Engineer Preston had charge of the preparations of Victoria's float, under the supervision of Mr. J. Boyd McGill.

Light Spring showers falling at intervals during the afternoon failed to mar the pleasure of the pleasure-seekers. Victoria's excursionists were fortunate in that fine weather, though not distinguished by much sunshine, prevailed during both voyages of the Princess Louise.

During the time consumed by the journey young and old alike danced to the strains of music excellently rendered by Hunt's orchestra.

Deficient docking facilities at the Bellingham pier caused inconvenience to a huge crowd eager to get ashore and join in the festivities. The Louise, arriving with her usual gangway, found none at Bellingham to supplement it.

The Motor Princess leaves Sidney for Bellingham at 9:30 o'clock this morning, arriving at 12:45 noon, leaving again for Sidney at 4 o'clock, she will arrive at 7:15 o'clock in the evening. The same schedule will be maintained tomorrow.

500 Additional Guards

NORTH PORTAL, Man., May 2.—In order to cope with a smuggling ring whose operations have caused serious trouble, the United States immigration authorities are adding 500 men to their staffs along the border.

Award Governor-General's Medal in Saskatchewan

SASKATOON, May 2.—The Governor-General's gold medal offered for annual competition by the University Council to the most distinguished graduate of the year was awarded to Walter Edward Tucker, Saskatoon, who at the thirteenth annual convocation of the University of Saskatchewan today also won an LL.B. degree and the Wetmore scholarship.

LITERATURE DROPPED INTO LOGGING CAMP

Flier of Forestry Department Visits Forty Establishments and Drops Interesting Bombs

VANCOUVER, May 2.—After an air voyage into the North Country, where forty logging camps were bombed with literature advocating the protection of the Province's great timber resources, Major L. R. Andrews' Forestry Department expedition, carrying out a unique programme in connection with the "Save the Forests Week," returned to the city today at noon.

The party left the Jericho Beach air station of the R.C.A.F. on Wednesday morning at ten o'clock. Squadron Leader Major Earl Godfrey piloted the H.S.2L. seaplane, and in addition to Major Andrews, a mechanic and a moving picture photographer made the trip.

Excellent weather conditions prevailed until Friday morning, when a southwest gale was encountered. The estimated distance was six hundred miles. The farthest north point visited was Nimkish Lake, just north of Alert Bay.

JARVIS FIRM'S MAN TAKEN INTO CUSTODY

Mr. Harry Peppall Placed Under Bonds in $9,000 to Appear in Court at Toronto

TORONTO, May 2.—Announcement was made today by Hon. W. F. Nickle, Attorney-General for Ontario, that Harry Peppall, manager of the Aemilius Jarvis bond firm, of Toronto, had been taken into custody as a material witness in the charges against Peter Smith, former Provincial Treasurer, of conspiring to defraud the Government.

Mr. Peppall, it was stated, had been admitted to bail of $9,000. He will appear in police court on Wednesday, when the Crown will proceed with the preliminary hearing of its case against Mr. Smith.

No criminal charge is laid against Peppall, but the Crown wants to make sure his evidence will be available.

Express Crashes Into Auto at Level Crossing With Fatal Results

MISSION CITY, B.C., May 2.—The westbound Toronto C. P. R. express crashed into an automobile tonight at the level crossing at Deroche, 12 miles east of Mission, instantly killing the occupants, Albert Deroche, 22, of Deroche, and Eugene Cromerty, 25, of Chilliwack.

Forty Million Bees

WINNIPEG, May 2.—A record shipment of forty million bees, valued at more than $10,000, will reach Winnipeg on May 12 from South Carolina. This unusual shipment is for distribution to Prairie Provinces. It is expected that the distribution will be carried out within twelve hours after arrival here.

Suspected of Murder

PORT ARTHUR, May 2.—Joseph Biznaw has been taken into custody by the provincial police in connection with the murder of John Swan and his wife, an aged couple in the farming district near Fort Frances a few days ago. Biznaw originally reported the finding of the two bodies. He claims innocence.

HEAD-FIX
FOR
Sick and Nervous Headaches
NEURALGIA and RHEUMATIC PAINS
NO OPIATES or INJURIOUS DRUGS
Just what your physician would prescribe in capsule form.

At all druggists
35c PER BOX
VANCOUVER DRUG CO., LTD.
Special Agents

BOYS' SUITS
At Special Prices

In one of our windows we are showing some special values in boys' and youths' suits that should interest economical mothers.

Boys' English Tweed Suits
Rugby style, in light grey and fawn shades. Excellent quality tweeds and real big value at the prices.
Sizes 7 to 15 years. Prices **$8.00** to **$11.50**

Boys' Bloomer Suits at $9.00
Single and double-breasted styles, with belts. Some with two pairs of bloomers. They are all good hard-wearing tweeds. Sizes for boys 8 to 18 years.
Special Price, $9.00

Men, Take Notice
Today is the last chance you will have to look over the wonderful range of cloths Mr. Skinner is showing at our store.
He has measured numbers of men for their new Spring suits. Have you selected yours?
They are 20th Century clothes, and every garment ordered from Mr. Skinner bears our guarantee.
Come In and See Him Today

W. J. Wilson
CLOTHIERS TO MEN AND BOYS SINCE 1902
1217 to 1221 GOVERNMENT STREET VICTORIA B.C.

Very Cosy Walking Oxfords For Men and Women
Crepe Rubber Sole Oxfords. The very essence of comfort for walking and sports wear.
$7.00, $7.50 $9.00, $12.00
In Brown and Combination
CATHCART'S
We Can Fit and Suit You
1208 Douglas Phone 1125
WM. CATHCART & CO., LTD.

FREE
Estimates given for Kalsomining and General Painting. Expert Workmen.
Watson & McGregor
647 Johnson Phone 748

Medical Swedish Massage
STEIN-O-LITE, RADIANT, LIGHT AND HEAT
Chronic Diseases, Neuritis and Paralysis. Consult your own doctor. Ladies and gentlemen. Hours 1-5. Evening 7:30 to 8:30. Phone 2494; Res. 71711.
G. BJORNSFELT, S.M. 216 Pemberton Blk.
Also COMPETENT SWEDISH MASSEUSE

WEEK-END SPECIALS
At the New England Market

Legs of Local Lamb, lb. 40c
Shoulder of Local Lamb, lb. 27c
Prime Ribs of Beef, lb. 20c
Roast Off the Round, lb. 19c
Rump Roasts of Beef, lb. 20c
Rolled Roasts of Beef, lb. 15c
Sirloin Tip Roast, lb. 22c
Shoulder Roasts of Beef, lb. 12½c
Legs of Pork, lb. 25c
Loins of Pork, lb. 25c
Choice No. 1 Creamery Butter. 35¢ lb., or 3 lbs. for $1.00
(Sold with other goods.)
BOILING BEEF, lb. 10¢
MUTTON CHOPS, lb. 30¢
PORK STEAKS, lb. 20¢
SHOULDER STEAKS, lb. 15¢

Fruit Department Special
APPLE SPECIAL
Rome Beauty, reg. 3 lbs. for 25c.
Saturday Special, 4 lbs. for 25c

FREE DELIVERY PHONE 2368
NEW ENGLAND MARKET
At the Government Street Public Market

SPEAKING OF A SPRING TONIC FOR "THE VICTORIA BLUES"

Flowers in bloom, trees in their fresh green foliage, warm Spring sunshine. Truly it would be difficult to ignore the outdoors invitation.

In our rambles here and there, we see new homes in process. Each district visited contributes new dwellings for our interested inspection. The faith in our city, and optimism of these creators is infectious.

At this season of the year, a visit to our various districts is the best tonic we know of for

"The Victoria Blues"

Lemon, Gonnason Co. Limited

Master Craftsmen of Woodwork

Telephones 76 77 7377

Rental Agent **Joseph C. Bridgman** 604 Broughton Street

Houses, large and small, Stores, Business Premises, Apartments, etc. See my list

Five Minutes From the Hudson's Bay Store

BUNGALOW FOR SALE

Cosy Bungalow, consisting of Living-Room, Kitchen, two Bedrooms, Full Basement. Lot 50 x 145.

Must be sold, owner leaving city. No reasonable offer refused. For further particulars apply

ARTHUR COLES

Real Estate and Insurance

1205 Broad Street Victoria, B.C.

Furnished House to Let

Drawing-Room. Sitting-Room, Dining-Room, Hall, and Cloakroom, 6 Bedrooms, Maids' Room, 3 Bathrooms, large Basement, hot water heating, tennis lawn, kitchen garden, orchard, two hundred and fifty feet water frontage, garage for two cars.

Apply for appointment to inspect premises to

Box 1087 Colonist

Producers Rock and Gravel Co., Limited

SAND AND GRAVEL

Scientifically graded and washed with fresh water.

Largest Capacity in Canada

1902 Store St. Phone 305

VICTORIA BAGGAGE COMPANY

H.M. Mail Contractors

OUR SPECIALTY

Furniture Moved, Crated and Shipped

Pool Cars for Prairies and All Points East

We Can Save You Time and Money

Largest Vans in the City

Phone 2505 506 Fort Street

Best Wellington COAL

Victoria Fuel Co., Ltd.

1203 Broad Street—Phone 1377

A. R. Graham E. M. Brown

Crushed to Death

WHITE COVE, N.B., May 2.—Crushed by the weight of a collapsing frame shed during a high wind, Charles White, 76, was almost instantly killed at his home here yesterday. His stepson, Roy Orchard, who was helping him in righting the shed, had his leg broken.

ST. JOHN, N.B., May 2.—All of the Mahanny quadruplets, born Christmas Day, 1923, have now received the King's bounty, amounting to £3 sterling each. The four children are all well

The Cameron Lumber Co., Limited

SPECIALS

Short length stock of all descriptions in Shiplap, Boards, Flooring, Ceiling and Siding, at attractive prices.

Building Material of All Descriptions

Prompt Delivery

Phone 864 or 3760

Mills at Garbally Road

URGE ESTABLISHMENT OF CLINIC IN CITY

1923 Directors of Rotary Club Recommend Project Be Now Taken Up

The 1923 Board of Directors of the Victoria Rotary Club, in their annual report, read by Mr. Frank Sehl at Thursday's dinner, recommended that the club again consider taking up the project of establishing a tuberculosis clinic in connection with the Jubilee Hospital.

The Board of the Jubilee Hospital early last year suggested that the Victoria Rotary Club undertake the tuberculosis clinic proposal, the report continued. A committee of the club did much work in preparing plans and estimates. The Hospital Board then requested that the proposed drive for funds be postponed until after the big campaign in aid of the new Jubilee wing. This course was agreed to. The Arion Club contributed the collection taken up at their outdoor concert to the fund, which amounted to $243.

Attendance at meetings was fairly well maintained, 3,831 actual attendances being recorded out of a possible 4,881, a percentage of 78.42. The membership at the beginning of the term was 116. Eleven new members joined or were readmitted, and 26 dropped out, making a net reduction of 15 and a present membership of 101. Of the members lost, four left the city, one ceased to represent his classification, two were dropped for non-attendance, and the remainder resigned for various reasons, principally inability to keep up regular attendance.

THIRD PARTY MAN DROPS GEN. McRAE

Colonel W. W. Foster Returns to Conservative Fold—Disappointed With Provincialists' Aims, Noted Soldier Withdraws—Likely Conservative Candidate in Richmond-Point Grey Constituency—Mr. Bowser Finds Prospects Bright on Mainland

COL. W. W. FOSTER, D.S.O., one of the best known and most popular veterans of the Great War, will be the unanimous choice of Richmond-Point Grey Conservatives for the party nomination, according to information received here by Hon. W. J. Bowser, K.C., Opposition leader, who returned yesterday from a political visit to Delta and Vancouver City constituencies.

The return of Col. Foster to his old party affiliations is regarded in both Conservative and Liberal quarters as the most severe blow to the hopes of the Provincial Party and its leader, General A. D. McRae, since the abortive proceedings of the Pacific Great Eastern Railway.

The significance of Col. Foster's defection from the Third Party is emphasized not merely by his own high reputation and his gifts as a public speaker, but also by the fact that he was the first treasurer of General McRae's organization and a member of its advisory committee.

The reason given by Col. Foster for his willingness to accept the Conservative nomination in his own residential district is that he was given to understand that the Provincial Party movement was started solely for the purpose of inducing good men to enter the public life of the Province. Now that it has become a separate political entity, the Third Party in British Columbia, Col. Foster is unwilling to assist in a course which he believes is designed for the disruption of the Conservative Party.

The sitting Conservative member for the constituency, Mr. Thomas Pearson, is resigning because his business necessitates his future residence in Montreal. The Liberal candidate in Richmond-Point Grey is likely to be Mr. H. P. McCraney, who was defeated in 1920 by Mr. Pearson.

Mainland Prospects Bright

Conservative prospects on the Mainland are particularly encouraging, according to reports brought back by Mr. Bowser. The Conservatives are encouraged by the obvious disappointment of the Liberals in the failure of Premier Oliver to bring back from Ottawa such gifts from his party friends there as were expected to prove a choice allurement to the voters at the coming election, in Mr. Bowser's view of it.

"They were hoping that Premier Oliver would come back with something that would detract public attention from his administrative record," said Mr. Bowser. "He has come back with nothing. All the high hopes of his followers are dashed by the poverty of his home-coming. The Premier has nothing to go to the electors with now but his record, and he will have to stand or fall on that. No wonder his followers are wondering if it would not be better to delay the election until later in the year."

The political news from Vancouver indicates that the Conservatives will make a strong bid for a clean sweep of the city. Four nominees, Mr. Bowser and three prominent business men, are practically certain to secure the party nomination, and the real contest in the convention is likely to come on the question of the two remaining names to make up the ticket of six.

Those regarded as certain of the Vancouver nomination are, besides Mr. Bowser: Mr. J. B. Thomson, ex-president of the Board of Trade and father of the movement to secure better freight rates for the Pacific Coast; Mr. Blake Wilson, manager of P. Burns & Co.; and Mr. W. C. Shelly, head of the well-known firm of bakers.

Woman Likely to Run

For one of two remaining nominations there is much talk in the city of a woman candidate, and if a woman is chosen the nomination is likely to go to Mrs. S. D. Scott, widow of the late editor of The Province, and a prominent member of the I.O.D.E. and the Canadian Club.

Other Terminal City Conservatives mentioned for the nomination are Mayor W. Owens, ex-Mayor Tisdall, ex-Alderman T. H. Kirk, Dr. Frank Patterson, a well-known physician of the city; Mr. R. L. Maitland, barrister and president of the Provincial Liberal - Conservative Association; Mr. S. L. Howe and Mr. Joe Briggs, president of the Union of B. C. Electric Company's employees.

With Dr. Sanford and Colonel A. W. McLellan, Conservative candidates respectively for New Westminster and Delta, Mr. Bowser held meetings in the latter constituency last week at White Rock and Ladner. Dr. Sanford is proving a great acquisition to the debating strength of the party. He has all the gifts of a fine public speaker, including a strong sense of humor. He enjoys a high popularity in New Westminster, where he is known as the distinguished principal of Columbian College; and he is expected to win the seat from the Liberals, who suffer from the handicap that the sitting Liberal member, Mr. David Whiteside, will not seek re-election.

Mr. Bowser leaves next Tuesday for the Kootenay country, where he will address a number of party meetings.

TO RELIEVE PAIN AND BACKACHE

Women May Depend upon Lydia E. Pinkham's Vegetable Compound

Minneapolis, Minn.—"I had heard so much about Lydia E. Pinkham's Vegetable Compound that when I realized I needed to take something to relieve my pains and backache, and to help build me up I began to take that. I had been sick off and on for years and barely weighed a hundred pounds, but now I have had such good results that I am recommending the Vegetable Compound to every one."—Mrs. J. J. BIEBER, 3939 18th Ave. South, Minneapolis, Minn.

Finds a True Friend

"Every woman who values her health should be proud to have a true friend like the Vegetable Compound," says Mrs. W. E. Shaw, 3227 Walnut Street, Chicago, Illinois. "I had female weakness so badly that I could not stand on my feet. Half of my time was spent in bed and I had pains in my back which were unbearable. I tried everything I could think of to help myself, and when a friend advised Lydia E. Pinkham's Vegetable Compound I began taking it at once. I recommend it without hesitation."

QUEEN CONTEST STARTS TODAY

STROKE OF NINE THIS MORNING INITIATES COMPETITION

Strong Rivalry Forecasts Exciting Race for Chief Honors—Managers Sanguine of Success

This morning at the stroke of nine Victoria's second annual May queen contest will begin with five candidates competing for the honors of queen of the Victoria Day celebrations. Although the competition is restricted to five contestants this year, as compared with ten or twelve last year, the rivalry already exhibited by the various organizations with candidates in the race indicates that the competition will be just as successful as twelve months ago. Powerful bodies like the police and the Chamber of Commerce, which have their strength behind the polling this year for the first time, are expected to make strong showings. The Retail Merchants' Association, which includes such firms as the Hudson's Bay Company and David Spencer, Limited, in its membership, is another formidable contestant, while the athletic fraternity and the societies of the city, respectively backing the queen of sport and the queen of benevolence, can draw upon large bodies of the public for support. The difference between the 1923 and the 1924 contest is that last year many private firms were represented by candidates, whereas this year the queens have been nominated by large associations or certain sections of the public.

The five candidates are: Miss Marion Streeter, queen of commerce; Miss Lenora Barker, queen of progress; Miss Mona Jewell, queen of benevolence; Miss May McAllister, queen of sport; and Miss Joyce Wormald, queen of state.

MINISTERS TO MEET HERE THIS SUMMER

Pacific Coast Theological Conference Will Be Held in City in July —Noted Divines Coming

Victoria people will be interested to know that the Pacific Coast Theological Conference is announced to meet in the Capital City this year for its eleventh annual assembly.

Since the new year the executive has had in preparation a theological programme that is now nearly complete and which promises to be equal to the best of former years. At least one Victoria minister, Rev. Robert Connell, who has always been a warm supporter of the conference, is to be in the programme. Two other Victoria ministers, Dean Quainton, of the Pro-Cathedral, and Dr. W. G. Wilson, of First Presbyterian Church, are on the executive. In Vancouver executive members are Dr. W. H. Smith, of Westminster Hall, who is president of the conference; Rev. J. R. Robertson, who since 1914 has been secretary-treasurer; Rev. A. S. Lewis, who is on the executive committee; Rev. Principal Vance, M. A., the first honorary president of the conference; and Principal A. M. Sanford, of New Westminster.

From the other side of the line the executive officers are Dr. G. A. Landon, of Seattle, vice-president; Dr. S. B. L. Penrose, of Walla Walla; Dr. C. H. Burdick, of Everett; Prof. S. Weil, of Tacoma; and Dr. Frank Matthews, Seattle.

In addition to the leading local ministers on both sides of the line the secretary is in communication with some outstanding men from a distance, and there is a probability that there will be at the Victoria conference this Summer Prof. Brown, of Victoria College, Toronto; Principal MacKay, of Manitoba College, Winnipeg; Dr. J. Percival Huget, of Brooklyn, New York; and Dr. Frank Dyer, of Los Angeles.

The Victoria Ministerial Association will give the conference a very cordial welcome and will provide for the entertainment of visiting members. As the conference has not met in Victoria for several years and as this is the most unique international and interdenominational conference on the whole western continent, there will be much interest in the coming assembly.

As the date of conference is July 9 to 11, inclusive, many ministers will include the conference in their vacation programme.

Omnibus lines are still a favored method of transportation in London, and several large European cities.

Corns

No Paring—*End Them*

Don't let the agony of corns destroy your comfort. Apply Blue-jay—and instantly the pain vanishes. Then the corn loosens and comes out. Does away with dangerous paring. Get Blue-jay at any drug store.

Blue-jay BAUER & BLACK

SALE OF SUITS AT $29.75

Angus Campbell & Co. Ltd.

1008-10 GOVERNMENT STREET

SALE OF SUITS AT $29.75

Girls' Navy Serge Reefers, Today, $4.90

Girls' and Boys' Navy Blue Serge Reefers, brass buttons and emblem on sleeve. Sizes 2 to 8 years. Regular $6.25 to $7.75 for.....$4.90

Girls' Navy Serge Pleated Skirts, With Bodice, $1.98

Girls' Navy Blue Serge Pleated Skirts, with white cotton bodice. Sizes 6 to 14 years. Special value today at.....$1.98

Girls' Bloomer Dresses, 90c

Girls' Bloomer Dresses, for ages 2 to 5 years, in shades of brown and blue. Specially priced today at.....90c

A Splendid Showing of New Headwear —FOR GIRLS— Up to 12 Years of Age

Women's Cotton Knit Combinations, Special at Per Suit, 98c

Women's Cotton Lisle Knit Combinations with short sleeves and strap shoulder; wide lace trimmed knee; sizes 36, 38 and 40. Regular to $1.50. Today, exceptional value at.....98c

Very Special at 98c

Continuing Today the Special Sale of

Spring Suits At $29.75

Continuing today this extraordinary offering of Women's and Misses' New Spring Suits, tailored of tricotine, tweeds, Poiret twills, etc., in the season's smartest tailored and semi-tailored modes. At this low price these suits are indeed very exceptional value. Early selection is advisable. Today.....$29.75

Extra Special

A special selling today of Women's and Misses' Navy Serge Dresses, in sizes 16 to 40. Remarkable value at $7.50 and $9.75

Chamo-Suede Gauntlet Gloves, Very Special at $1.49 Per Pair

Women's Chamo-Suede Fabric Gauntlet Gloves, with novelty cuffs, in the wanted colors and sizes; all new Spring styles. Excellent quality and very special value at, per pair.....$1.49

Special Sale of Sports Corsets and Corselettes Today at $1.25

Corselettes made of heavy pink coutil, elastic insert, strong hose supporters; fasten at side; a garment suitable for the small woman or school girl. Sizes 32, 34 and 36. Special value at.....98c

Clasp-Around Sports Corset, an ideal garment for athletic wear (non-lacing). Made of strong elastic and coutil, in pink only. Good range of sizes. Very special value at, per pair.....$1.25

200 Pairs of Women's Silk Hose With Embroidered Silk Clox

Women's Fine Quality Pure Silk Hose, in shades of grey, navy and white, with contrasting silk embroidered clox. Sizes 8½, 9 and 9½. Specially priced and a big bargain today at, per pair.....89c

Today 89c Per Pair

NATIVE SONS COMING HERE FOR CONVENTION

Will Gather From All Parts of Province to Assist in Entertaining Pioneers

The Native Sons of British Columbia are looking forward with a great deal of pleasure towards their annual convention which is to be held in this city on May 9 and 10. While a great deal of their time will be taken up with their grand post meeting, which will consist of members from Vancouver, New Westminster, Nanaimo, Ladner, Ladysmith and Victoria, they will join forces with the pioneers and Historical Society in their social activities.

The officers of the grand post are: Grand factor, Mr. Victor Harrison, of Nanaimo; vice grand factor, Mrs. P. R. Brown, of Victoria; past grand factor, Dr. F. J. Nicholson, of Vancouver, and chairman, Dr. Upham, of Vancouver. While in session the officers for the new year will be elected.

Next Tuesday the Native Sons will hold a joint meeting with the Native Daughters of British Columbia in order to prepare for the old-time dance that will be one of the features of the pioneers' re-union by receiving tuition in old-fashioned steps.

SAANICH

On Wednesday afternoon the Ladies' Guild of St. Stephen's and St. Mary's churches met at the home of Mrs. F. Turgoose, Saanichton. Fourteen memebrs were present, and Mrs. H. R. Gale, of Mount Newton, presided. The most important matter dealt with was affiliation with the Women's Auxiliary. This question has been pending for some weeks, and after much consideration and discussion ballots were finally handed in. The vote was overwhelmingly against amalgamation at the present time. The aims and objects of the Women's Auxiliary were much commended, however, and the members all expressed themselves as willing to assist in getting up some form of entertainment, at least once a year, to assist in providing funds for this work.

Correspondence included a letter from the secretary of the North and South Saanich Agricultural Society, regarding the serving of lunches at the Fall fair. The terms, as set forth, were agreed upon, and the secretary, Miss Haddon, was instructed to notify the society that the Guild would undertake the catering. Further plans for the gingham dance, to be held at the Institute Hall, Sluggetts Station, on May 16, included the appointment of the following conveners: Ice cream, Mrs. H. R. Gale; decorating, Mrs. H. Hughes; and refreshments, Mrs. A. Guy. The regular meeting for May 14 has been cancelled, and further announcement as to time and place of next meeting will be given later.

Following the business meeting the members devoted their time to sewing on plain and fancy garments, which will be disposed of at the next sale of work. Refreshments were served at the tea hour, the hostess being assisted by Mrs. Greenstrad.

A very enjoyable dance was given at the Institute Hall, Sluggetts, on Wednesday night. The dance music, which was new and spirited, was supplied by Messrs. Art. Holt and Owen Fowler, of Victoria. Three members of the social committee of the West Saanich Women's Institute, Mrs. W. Watt, Miss Maber and Mrs. Hadden, were the ladies responsible for the success of this event. The supper tables were prettily decorated with Spring flowers. Visitors from Victoria, Keating, Royal Oak and Bamberton were present.

MISS ELSIE PHILLIPS WINS CAR AT DANCE

Miss Elsie Phillips, of the city solicitor's staff, won the Ford sedan given away in connection with the dance held at the Armories Thursday evening by the Trades and Labor Council. A crowd of 2,000 people attended the function, which was successful in every way. A twenty-four-piece orchestra supplied by the Musicians' Union played the music.

The committees responsible for the success of the dance were as follows: Finance, Messrs. Copeland, Howard, Woodward, Greep, Nunn; music, Messrs. Peele, Copeland, Thomas, Rose, Marsh, Wiley; illuminations, Messrs. Marsh, Reid; refreshments, Messrs. Cooks and Walters; floor, Messrs. Oliver and Johnston; tickets, Messrs. Smith and Howard; hall, Mr. Woodward; publicity, Messrs. Moriarty and Crowe; tombola, Messrs. Rose and Howard; street car signs, Mr. Nunn; decorations, Mr. Marsh; floor, Messrs. Oliver, Elsmore, Kettle, Zegler, Johnson and Jones.

LADYSMITH MAN ARRESTED

NANAIMO, May 2.—Oscar Salonen, of Ladysmith, has been brought to the local jail, having been committed for trial by Magistrate Callin on a charge of having inflicted actual bodily harm on a resident of Ladysmith named Matson.

Christie's Biscuits

Their delightful flavor and wholesome quality are due to the absolute purity of all ingredients and scrupulously clean methods of manufacture

There's a Christie Biscuit For Every Taste

The Daily Colonist

Established 1858

The Colonist Printing & Publishing Company, Limited Liability
1211-15 Broad Street, Victoria, B.C.

J. L. TAIT, Business Manager

Subscription Rates by Carrier and by Mail in Districts Contiguous to Victoria, Served by Colonist City Carriers:

Yearly $12.00
Monthly 1.00

Subscribers in ordering change of address should be particular to give both old and new address.

Subscription Rates by Mail:
To Canada, Great Britain, the United States and Mexico, except districts as above:

Yearly $6.00
Half-Yearly 3.00
Quarterly 1.50

All subscription rates payable in advance. Mail subscribers are requested to make all remittances direct to The Daily Colonist.

Saturday, May 3, 1924

POLITICAL LANGUAGE

General A. D. McRae is reported as having said to an audience at Duncan, "Let us put some of our public men in jail." The leader of the Provincial Party is not a lawyer, but he should know that before politicians are put in jail they must be arrested on serious charges, and, to be kept in jail, those charges must be proved. It is an exceedingly dangerous thing to create anything in the nature of a feeling that men in responsible positions should be in jail. Whoever attempts to create such an atmosphere has a logical duty which he owes to society, namely, to press home in the courts any evidence he may have so as to do all that lies in his individual power to insure that those he attacks meet their just deserts, whatever they may be. General McRae has obviously no intention whatever of doing this, so that his apostrophe "Let us put some of our public men in jail," is no better than a political ejaculation. It is the language of hyperbole and not the language which should adorn the utterances of a political leader.

May we hope that the coming election campaign will be free from vituperation, from the argot which has unfortunately crept into latter-day platform politics, from too much recrimination and invective, and hope, too, that it may be confined in the major part to the elaboration of policies dealing with the future. There are reforms sadly needed in our public life, but we question how far we are marching towards them in the eternal raking over of the dead ashes of the past. It is the past with its experiences which should be regarded as the laboratory of experiment from which the new ingredients are drawn for assimilation in the crucible of the future. The crying need is a constructive platform, about which no political promises will be made, except such as can be performed. Put measures before the people and let them decide on these. Without measures, and constructive ideas how to carry them out, men, in a political sense, are so much sounding brass and tinkling cymbals. We do not like to hear it said by the mouthpiece of any political party that those whom that party hopes to succeed in power should be put in jail. That is not the sportsmanlike way of playing the game of politics. It is the language of futility and vacuousness, unless it can be translated into action, and, if there were any legitimate ground for their use, the words could be implemented by deeds. The people are bored with shibboleths, with phrases, and with mere words, which signify—nothing.

BRITAIN AND RUSSIA

The leading bankers of Britain have addressed a memorandum to Premier MacDonald on the subject of the restoration of Russian credit in Great Britain. This memorandum probably interprets the opinion of the financial community and is therefore of value, since the success of the present negotiations between Britain and Soviet Russia will be determined by the financial relationships of the future, and these are governed by what British financiers will be prepared to do. The bankers set forth that, in their opinion, the "means" for the restoration of Russia's credit in Great Britain are as follows:

(1) That a recognition of debts, public and private, should be agreed upon, acceptable to both countries.

(2) That an equitable arrangement for restitution of private property to foreigners should be made.

(3) That a proper Civil Code should be brought into effective operation, independent courts of law created, and the sanctity of private contract again firmly established.

(4) That the Russian Government should definitely guarantee that in future private property shall, in all circumstances, be free from danger of confiscation by the State.

(5) That bankers, industrialists and traders in this country (Britain) should be able to deal freely, without interference by Government authorities, with similar private institutions in Russia controlled by men of whom they have personal knowledge, and in whose character, word and resources they have confidence.

(6) That the Russian Government should abandon its propaganda against the institutions of other countries, and particularly against all those from whom it proposes to request financial assistance.

The memorandum points out in a manner which is at once sound logic and economic sense that until these conditions are established confidence will not begin to be restored. Credit and confidence in Russia were destroyed at a blow. It will be years before they can be restored. It is pointed out, too, that Russia must modify her expectation of securing new credits. The British Board of Trade has recently estimated that in the year 1923 the total amount which Britain had available to lend to all other countries was £97,000,000 and in the last three years Britain has lent on an average to the British Empire alone a sum of £80,000,000 per annum. The acceptance of the points laid down by the British bankers would be equivalent to bringing about a revolutionary change in the whole Soviet system, and yet the bankers in question hold the key to the situation created by the present negotiations between the Labor Government and the Bolsheviks. The bankers are only concerned with elementary conditions of financial credit and they have said their say. The political aspects of the case have little or no concern for them. The memorandum will have this good effect that it is an answer to the vague and baseless talk about the possibility of large credits being available for Soviet Russia. Britain has better uses for her money than to gamble with it in the restoration of a bankrupt nation whose leaders are notoriously hostile to her methods of administration and her code of honor in business. If Mr. Ramsay MacDonald insists on coming to an agreement with the Soviet Power he will have to secure irreducible guarantees of the future good faith of Russia.

FOR SAILORS

With the visit here next month of the British Special Service Squadron and the presence in the city for a week or more of some 5,000 bluejackets, it may be assumed that the resources of the Connaught Seamen's Institute and the Sailors' Club of Esquimalt will be taxed to their uttermost. These organizations are performing a happy task in the life of the community. It is a task which has been made possible by voluntary good will, by the self-sacrificing devotion of a band of citizens and by public co-operation. The Institute and the Esquimalt Club are in need of funds to carry on, so a tag day is being held today. The appeal for the sinews of support at a time when the greatest influx of sailors this port has ever known is about to take place will be heard by those who are anxious to assist, and we believe that those entertaining such anxiety comprise our entire citizenship. It is a worthy cause which should never be allowed to lag behind for lack of funds. The appeal can be made with confidence to any community within the confines of a race which prides itself on its seafaring proclivities. Those who spend most of their lives at sea, often, when coming ashore at ports other than where their homes are, find themselves in the midst of lonely conditions. It is to overcome these conditions that such institutes and clubs exist. It is an humane and patriotic work, and it is a work which, in this city during recent years, has increased its scope, for now those in charge also cater to the needs of the lonely lighthouse-keepers and their families on the British Columbia coastline. The public of Victoria and vicinity have never failed to respond in such a cause as is being appealed for today. The need for funds exists and the coming of the Special Service Squadron emphasizes it. We feel assured our citizens will provide what is necessary so that both the Connaught Seamen's Institute and the Sailors' Club can carry on their labor of patriotism.

C.P.R. FLOTATION

All who are aware of the solidity, enterprise and excellent management which characterizes the conduct of the Canadian Pacific Railway Company will learn with satisfaction the success which has attended the flotation of $12,000,000 Ten-Year Five-per-Cent. Collateral Trust Bonds which have been sold to a Canadian syndicate, headed by the Bank of Montreal. This is the first time for ten years that the C.P.R. has floated such an issue within Canada. It is an evidence of the company's realization of the financial stability of the Dominion, and of its intention to increase the scope of an enterprise which is regarded with admiration all over the world. A happy omen of the Dominion's growth is the frequent evidence there are of more financial self reliance. There is less necessity now than there ever was to go to other countries to seek loans or share subscriptions. The C.P.R. has reciprocated to the full the trust which the people of Canada have placed in its management. It has kept faith in its business and industrial undertakings, a reason that insures it can make its bond and stock issues within the country with the fullest confidence.

There are not many English-speaking homes where the nursery rhyme, "Twinkle, twinkle, little star! How I wonder what you are!" is not familiar. Probably, however, the ignorance as to the author is very widespread. Her name, Jane Taylor, is recalled by reason of the fact that that this is the centennary of her death. She was born in London in 1783 and began versifying and dramatizing almost from her cradle. Her original poems have stood the test of time and will probably still delight thousands of little folk in centuries to come.

A wagon that moves by steps made by the alternate forward thrusts of two runners has been invented in Germany.

Note and Comment

By R. B. D.

We possess no knowledge of music in a technical sense. We cannot write about it as the critics of the press do, but it may be that that deficiency in our professional equipment is an advantage, because after reading what most of the critics have to say about operas, concerts, recitals and such things we have reached the conclusion that there is no pleasure for them in musical entertainments of any kind.

• • •

Now our critical faculties have not been developed, at least not to an abnormal extent, but we believe we can distinguish between music which is painfully bad and music which awakes certain emotions and gives the most exquisite pleasure. We listened to some music of the latter kind at the High School auditorium on Thursday evening. We had the privilege, by the courtesy of one of the members of the Arion Club, of attending the concert given by that veteran musical organization. The club was assisted on this occasion by an orchestra led by Mr. Drury Pryce.

• • •

By reason of the limitations aforesaid we dare not enter into details about the programme of the aforesaid musical combination. An officially delegated member of the staff will do that. But the combination of male choir and orchestra produced some of the sweetest and grandest music we have ever listened to.

We believe there was a time in the history of the world when everything that was broad, liberal and comprehensive, also sceptical, in religion was "made in Germany." Now when theologians feel the necessity for something new and inspiring in their business they must look to New York. As already noted, a pastor in the great metropolis of the United States has declared that "there ain't no such place" as hell; and, as also already noted, there is nothing that we can do but accept his word for it. "The proposition is not susceptible of proof."

• • •

But there is one thing that we are constrained to wonder at. We wonder why the power that annihilated the place of eternal torment did not at the same time utterly destroy the despot who ruled there. We are told somewhere that the devil either was or was going to be chained up for a thousand years. There is plenty of proof today that his Sable Majestry is neither dead nor chained up. He is just as active as he ever was at any period in the history of mankind.

• • •

Who else took Mr. William Hohenzollern aside and whispered in his ear that he might easily become the ruler of all the kingdoms of this world, accompanied with the guarantee of eternal happiness in the next? If the devil had not a hand in that business, some of his principal missionaries did the work for him, and did it well. The consequences are seen in the condition of Europe. The hand of every man over there is raised in menace against his neighbor. The Labor Prime Minister of Great Britain says he is going to attempt to undo what the instigator of all evil has done; he actually cherishes a hope that the League of Nations through his instrumentality may be developed into the Parliament of Man of which the great poet had a vision a considerable number of years ago.

• • •

Then consider what is taking place in the United States, and ascribe it to whatever agency occurs to the mind, although our views are very definite on the subject. Corruption is literally rampant in the public places of that great country. During the coming election it would not be surprising to read about some sceptical voter peering around, with a lighted candle in his hand, like the ancient gentleman we read about, looking for an honest public man to cast his ballot for. The governor of one state has been impeached (whatever the consequence of that may be); the governor of another has been thrown out of office and into prison; two of the members of the Federal Government have been compelled to resign their offices because of charges of corruption or malfeasance, or some such thing, high officials in appointive offices are charged with innumerable dishonest acts; bank robbers are making raids and killing people almost every day. The lust for wealth and the power and privilege which wealth is supposed to confer has "sapped the moral fibre" of a great multitude of people. In fact, evil passions which are supposed to originate with the devil have been let loose in tremendous volume.

• • •

We are not sure that we in Canada can afford to throw stones at our neighbors either. We, as a people are not above reproach in either our private or public capacity. Take the notorious case of the Home Bank and the Farmers' Government of Ontario. Almost everybody thought that a new Government, coming from the land, as it were in a state of nature, would keep its name pure and unspotted from the world. Yet it immediately fell into the mire of corruption and has brought undeserved reproach not only upon the farmers of Ontario but upon the whole of the Province.

• • •

Then consider the questions the women of the present day are discussing frankly and without the least indication of embarrasment—birth control and cognate subjects. Their mothers would never have thought of doing that; their grandmothers as a rule were rather proud of a multitude of descendants. Doubtless the ladies will be discussing the social duty of strangling infants at birth one of these days. The general state of affairs, social and political, somehow reminds us of the question of the immortal poet, Silas Wegg, "Shall we Decline and Fall, Mr. Boffin?" Is it possible that we are going the way of the Roman Empire?

Do You Remember—

'Way back when horse racing was held in the public park on holidays and other occasions in the sixties and early seventies? The road around Beacon Hill was the race course and the hill itself was an admirable site from which spectators could see the whole of the races. In those days there were no animals here trained for racing but a great number of the residents had their own horses and light buggies, and it was from among them that the entries were made. The riders were either the owners or friends and some very excellent and close contests were the result. From the fact that the owners were well known to the spectators a great and almost personal interest arose in the races. As some of the owners had very light buggies, trotting matches were often also held on the race days.—C. E. R.

When Mr. Thomas Harris built the first brick residence in Victoria? (It was afterwards changed into the Bank of Montreal.) On being elected the first mayor of the city he gave a continuous banquet, lasting three days. 1862).—H. E. L.

'Way back when that part of the Oak Bay district stretching from Shoal Bay to Oak Bay was the private game preserve of a number of local gentlemen and of the senior military officers stationed in the city?—P. T.

(Colonist readers are cordially invited to contribute reminiscences of old times to this column.)

Poems That Endure

Untwisting all the chains that tie
The hidden soul of harmony.
—John Milton.

WHEN WE ARE ALL ASLEEP

When He returns and finds all sleeping here—
Some old, some young, some fair, and some not fair,
Will He stoop down and whisper in each ear,
"Awaken!" or for pity's sake forbear,
Saying, "How shall I meet these frozen store
Of wonder, and their eyes so weebegone?
How shall I comfort them in their despair,
If they cry out, 'Too late! let us sleep on'?"

—Robert Buchanan.

By the Way—

(Copyright, 1924, North American Newspaper Alliance.)

THE first field relief work under the Red Cross, as an organization, was done in Michigan when, in 1882, the organization was called to action by the news that "Half the State of Michigan is on fire." Across the state was raging one of those great forest fires, so constant a menace at one time to the Northwestern States. A little draft on the purse of the new, inexperienced president of the association paved the way for an agent of the Red Cross to go to Michigan. Some supplies were sent and agents remained until the suffering was relieved. The following year a disastrous rise in the Ohio River called for Red Cross aid, and Dr. J. B. Hubball, who had been the agent in Michigan the year before, was called from the University at Ann Arbor, where he was completing a course, to take charge of the work.

First Red Cross Field Work Done in Michigan

The American Red Cross was organized in 1880-81.

Today—May 3

Is the Anniversary of:

Birth of Nicolas Maciavelli, political writer, whose doctrines made him notorious; Florence, 1469.

Birth of William Windham, prominent in politics at the time of Pitt; London, 1750.

Birth of Kotzebue, noted German poet; Weimar, 1761.

Death of Thomas Hood, the poet; London, 1845.

Discovery of Jamaica by Columbus in 1494.

Anson's victory over French fleet off Cape Finisterre, 1747.

Burning of steamer Grappler near Seymour Narrows, with loss of about fifty lives; 1883.

PRISONER LIBERATED BY CHIEF JUSTICE

Stipendiary Magistrate in Stewart Held to Have Made Irregular Commitment

A habeas corpus application made before Chief Justice Hunter has resulted in the quashing of the conviction in the case of Rex vs. Rivard. The case was one tried before Stipendiary Magistrate Scarlatt, of Stewart, and resulted in the conviction of the defendant, Henry Rivard, of Stewart. He was sentenced to six months in jail for an alleged violation of the Liquor Act.

Mr. Stuart Henderson attacked the proceedings, citing several irregularities in connection with the conduct of the trial and the order of commitment. Mr. G. Wismer appeared for the Crown.

The Chief Justice found the proceedings defective and ordered the release of the prisoner.

FIFTY YEARS AGO TODAY

(From The Daily British Colonist of May 3, 1874.)

The steamer Enterprise, with the following passengers, 60 horses and mules, and $45,000 in treasure, arrived here from New Westminster yesterday afternoon. In rounding Trial island, during the heavy gale, she shipped several seas: Mr. and Mrs. Temple, Miss Peers, Judge O'Reilly, Captain Raymur, H. Nelson, U. Nelson, J. K. Suter, and Messrs Wardle, Mara, Parmeter, Fiesta and Coney.

Theatre Royal—A large audience welcomed the company last evening and manifested by frequent bursts of applause the satisfaction and pleasure the performance afforded them. Mrs Phelps never appeared to better advantage, and Miss Morgan and the other members of the company were very successful.

Pack Trains—The pack trains of Mr. U. Nelson and Mr. Oppenheimer arrived on the Enterprise, bound for Cassiar.

Canada's Story Day by Day

By Blodwen Davies

May 3

After the defeat of the Americans in their final attack upon the city of Quebec in the invasion of 1775, they made one final effort to pierce the defences of the city. About 9 o'clock in the evening of this day in 1776, the British noted the approach of a vessel from Point Levis. There was rejoicing in the city, the people believing it to be the advance guard of the Spring fleet. Guns were fired in welcome and the ship sailed on, nearer and nearer to the town. She failed to respond to the salutes of welcome, and the British, becoming alarmed, fired a shot at her. This produced an effect, for several men were seen to abandon her, and the ship burst into flames. When the fire reached the sails, her course was stayed and she began to drift down stream, missing by a hundred yards or so, the ships and wharves of the harbor. It was a fire ship sent by the Americans to reduce Quebec to flames. By a lucky accident she drifted by the city and Quebec was saved from a terrible fate. It was the invaders' last effort.

Letters to the Editor

No letter to the editor will be inserted except over the proper signature and address of the writer. This rule admits of no exception.

Canada Thistles

Sir,—I see in your issue of today that our municipal authorities were, according to Mr. J. R. Anderson, doing more harm than good by cutting down the Canada thistles. If there are two varieties I am only writing about the one that seems to be the commonest. This thistle is a biennial, only seeding in its second year and dying after doing so, as it certainly can safely do. I have wrestled with this thistle myself. Some years ago at Mount Tolmie there was in an open but unused road a large patch of these thistles close to my pasture, which was free from them. I cut them down close in good time but not too early and probably saw to it that they did not mature any seed afterwards. This is where the city and other parties have failed. The cutting down should not be done too early, but at the same time the juicy stalk and the dry weather will mature any quantity of seed if it is done too late, and the stalks left lying about. My labor at Mount Tolmie caused much merriment among my neighbors, but the following Autumn they owned up like good sportsmen and acknowledged that I had hit the trail.

These thistles thrive in waste places but being biennials are easily weeded out of lawns and gardens that receive any real attention, regrowth being easily prevented. The city should start in good time and take the necessary precautions against seeding after they are cut down. There is no danger from regrowth if the cutting down is done at the right time.

F. M. READE.

9 Mount Edwards Apartments, Vancouver Street, Victoria, B.C., May 1, 1924.

Performing Animals

Sir,—Miss Hartley has done will in drawing attention to the suffering undergone by animals in the moving picture production and the particular film to which she refers has received considerable condemnation from other observers. Often the suffering undergone by animal performers is not obvious to the unclinical observer, but it existed all the same. Humane societies sometimes receive advance word of objectionable films, but once they have passed the censor no action can be taken. The Boston Humane Society recently gave notice of some films that ought to be banned on account of the cruelty inflicted on animals in their production. To produce the "Covered Wagon" 400 animals were subjected to cruel torture; unbelievable but true; the "Ten Commandments," when released will present another tragedy. The beautiful dog, "Buck," which delights every observer in Jack London's "Call of the Wild" died of the injuries it received two weeks after the picture was filmed by Hal Roach Company. The same company is preparing another picture called "The Dippy Doo Series," which, says "Our Dumb Animals," should be banned in every community. Another series, "The Bill and Bob" pictures, give the lie to the Scout law of kindness and have received considerable criticism. Such comments might be prolonged almost indefinitely.

One happy feature of the whole question of performing animals is that humane workers, politicians and others are busily engaged in an effort to ameliorate their lot, and, moreover, the well-known head of the moving picture producers in America, Mr. Will Hayes, has pronounced himself on the side of the animals and has given $100 towards the Animal Defence League of Los Angeles, and will endeavor to prevent cruelty to performing animals in the great centres over which he presides. All reforms take time, but the day must inevitably come when public protest against cruelty will have the desired effect. It should be pointed out, however, that the particular theatres in which these objectionable films appear are not themselves responsible. The remedy lies with the public which can show its distaste for this form of entertainment and lodge its protests with the producers.

DORA KITTO.

920 Heywood Avenue, Victoria, B.C. May 1, 1923.

Performing Animals

Sir,—I, and I am sure a great many of your readers are getting very tired of reading such stuff as written by Miss R. D. Hartley regarding dogs climbing ladders. I have known of more than one dog to take to climbing ladders of their own accord. They saw the children and other folk using the ladder and they followed their example. There was no cruelty about this. I have noticed that most of the people who talk of this or that cruelty in regard to animals rarely have much to do personally with animals. I have had dogs do some wonderful things of their own free will and then I would make them show off to friends. I suppose these stunts would be dubbed cruel by the faddist. I have had deer climb through windows into apparently dangerous places and enjoying it. This would be cruel if a picture showed the deer running along the edge of a roof. I have pictures of young pheasants on my hands and arms; a hawk that would come at call as far as he could hear my whistle, and a sandhill crane that would follow me like a dog.

From early boyhood, when I tried to put a lead chain over a skunk's head to take him home, I have had lots of pleasure watching wild birds and animals. The idea that all these tricks the animals do has fear as the urge behind is untrue. Watch Strongheart at work in the movies. He certainly is enjoying every minute of the time.

Let these tender souls get some animals of their own and treat them wholesomely as animals, not superhumans, and give them punishment when punishment is due; be honest and straightforward and they will get quite an added kick out of life. Cut out the slush. If these animals were mistreated they would not perform.

GEO. B. BROWN.

P. O. Box 222, Nanaimo, B.C., May 1, 1924.

Re Catnip

Sir,—In regard to Mr. Jackson's statement on "catnip and cougars," I may say that the weed grows wild in the hayfields of the New England States, also in New York, Pennsylvania and New Jersey, where in Winter the farm cats would be seen nosing out the dry leaves of the plant in the hay-mows. But the plant grown here has not the same strength, like tobacco grown here, as it has grown in the East.

A. P. BURNSIDE.

512 Fraser Street, Victoria, B. C., May 1, 1924.

Spiritual Healing

Sir,—Divine healing is so much before the public again that a consideration of the matter in the light of the scriptures may be helpful.

The claim, made by a few, that healing of the body is in the atonement as well as salvation of the soul, and that a "Full Gospel" includes both, will hardly bear the light, as there is absolutely no scripture to support it. The Gospel is fully set out in the New Testament, and in the 15th chapter of 1 Cor. Paul clearly defines what it is, "that Christ died for our sins, according to the scriptures: and that He was buried, and that He rose again the third day according to the scriptures." There is no word of healing here, nor is there any mention of healing in the atonement all through the Epistles.

Those who believe they can claim healing of the body, whether God is willing or not, rest their faith on Isaiah 53:5, "and with His stripes we are healed." The word "stripes" is the same as "bruises," and earlier in the verse it shows that "He was bruised for our iniquities." The healing is of the soul, not the body. What would have been the sense of punishing Christ because human beings are sick? Thank God, He bore the punishment for our sins that we might be saved. Another sentence used is Is. 53:4, "Surely He hath borne our griefs and carried our sorrows," but Matt. 8:17 shows that this prophecy was fulfilled in Christ's life, and had nothing to do with His atoning death on the cross.

That healing cannot be claimed is proved by the record that Paul, Timothy, Trophimus and Epaphroditus were sick; and so many of God's choicest saints have been sufferers that it cannot have been lack of either faith or "hundred-per-cent consecration" that prevented their healing.

That both salvation and healing of the body are included in the atonement is obviously untrue. Since our Lord Jesus Christ died on the cross, millions have been saved through faith in His precious blood, but we have never heard of one healed by the same power. We know that God can heal anybody, and does heal some, but it has always been done in the name of Jesus Christ, never through His death.

The danger of combining these two things, salvation and healing is very serious. If a man is told that God promises both to those who accept Jesus Christ as their Saviour, and he accepts, and finds he is not healed, will he not doubt his salvation? The fault is not with God. He never gave any such promise. The responsibility lies with those who leave the old paths to follow a man-made theory through neglect of Bible-study.

WM. T. OVERSTALL.

1150 Roslyn Road, Victoria, B. C., May 1, 1924.

STATIONS SELECTED FOR TAGGING TODAY

Taggers on the streets today collecting for the Connaught Seamen's Institute and the Esquimalt Sailors' Club, will be stationed as follows: Empress, Mrs. Wildess; Causeway, Mrs. Stewart Williams and Miss Lyon McKenzie; Postoffice, Women's Canadian Club; Weiler's corner, H.M.S. Resolution, I.O.D.E.; Bank of Montreal, four corners, Mrs. Gillatt; Yates and Fort, Miss Roberts; Market, Local Council of Women and Friendly Help; Yates and Broad, Mrs. Bass; City Hall, Mrs. Wood; Broad and View, Mrs. Wildess; Fort and Broad, Mrs. Sayer; Yates and Douglas, Catholic Women's League; Public Library, St. George's; Fort and Douglas, Lady Douglas Chapter, I.O.D.E.; Douglas and View, Navy League Chapter, I. O. D. E.; Hudson's Bay Company, Esquimalt Branch of Ladies' Guild for Sailors; Spencer's front door, Mrs. Kirkham; Government and Fort, Mrs. V. Thomson; theatres, Mrs. Alice Thomson; boats, Mr. Fraunche.

Motor's Fatal Plunge

SEATTLE, May 2.—Steve Brown, an iron moulder; his son, Frank, and an unidentified man were drowned, and August Brown, 19, was rescued when an automobile in which they were riding plunged through an open span in the Eighth Avenue South drawbridge over the Duwamish River here late yesterday, when the bridge was swung open to allow a tug to pass.

OGDEN'S
CUT PLUG
NOW PACKED IN
Vacuumized Tins

ALWAYS THE SAME
80¢
½ lb. TIN
OGDEN'S LIVERPOOL

Expert Watch Repairing

Ancient Chinese

We have part of a collection of very old Chinese carvings, these are very rare, and are now on sale in our windows at extremely attractive prices.

J. ROSE
Jeweler and Optician
1015 Government St. Telephone 2431

Wear Arrow Clothes; They're Good

PRICE-SMITH

More New Arrivals in
SPRING SUITS

The men who are planning on buying a Suit in the lighter or medium colors will like these smart tweeds in grey and fawn shades.

$25, $29.50, $34.50

FINE HERRINGBONE SUITS

For the younger men. Blue and brown shades; "double-breasters," also "straight front" $37.50

"The Old Staff Carry On"

PRICE & SMITH, Ltd.
Successor to J. N. Harvey, Ltd.
641 YATES STREET

ESTABLISHED 1885

Our Sale Still Going Strong

Values Bigger and Better

Maynard's Shoe Store

649 Yates Street Phone 1232

WHERE MOST PEOPLE TRADE

Your Poultry House

Will Be Free From Mites if You Place a Box of Gypsum in the Run.

Victoria Feed Company, Ltd. (Hugh Allan)

Phone "Two-Nine-Oh-Eight" 1901 Government Street

WE ARE EQUIPPED TO SATISFY THE MOST EXACTING CLIENT

B.C. FUNERAL CO. HAYWARDS LTD.

Good Fir **WOOD** $4.00 Per Cord Load

Lemon, Gonnason Co. Ltd.

Phone 77 2324 Govt. St.

Lovely Stock of New Suitings for Men and Women

Beautiful serges, tweeds and worsteds, in plain and fancy effects. Prices from $28

Charlie Hope

Phone 2689 1434 Government St.

Onion Sets

Per lb. **25c**

Savory's Ltd.

1421 DOUGLAS STREET

DIALS

3-Inch Dials, ¼-Inch Shaft—40¢

Western Canada Radio SUPPLY, LTD.

542 Fort Street Phone 1949

We are as near you as your phone 7161

PIPELESS FURNACES

DOMINION PLUMBING & HEATING CO. LTD.

930 FORT STREET

PHONE

Your Electric Repairs to

1833

SUN ELECTRIC CO.

1306 Douglas Street at Yates

LARGE CROWD HEARS DR. PRICE AT ARENA

Evangelist Conducts Second Healing Service—Will Not Hold Any Meeting Today

Dr. C. S. Price, the evangelist, continued his revival campaign at the Arena last night, before the largest turnout so far this year, and the message for the evening carried a strong appeal to Christian followers. About ninety people, suffering from all kinds of diseases, were prayed for, including many Indians from the reservations near here and up the Island.

Dr. Price in his announcements stated that after leaving here he would go to Nanaimo to open up a ten-day campaign in that city, and from there would go to New Westminster to hold a two-week service. After leaving British Columbia, the evangelist said he would go to Eastern Canada and open up campaigns in Montreal, Toronto and some of the larger cities. Dr. Price also announced that he would not conduct any services today, but would hold two massed meetings on Sunday, at 2:30 in the afternoon and 7:30 in the evening.

About ninety persons, mostly women and children, were brought to the platform to be prayed for, and were invariably laid prone on their backs, quivering and uttering praises. Although no visible cures were effected, one little girl about twelve, who was said to have been stone deaf, after the prayer heard Dr. Price speak and answered several of his questions. A lady resident of the city testified that she was cured of a tumor last year, and several others were heard to say they felt relieved.

Part of the orchestra which is being formed was present on the platform and rendered several selections during the offering, assisted by Miss Carvell, soloist.

2665 DOUGLAS PHONE 307

STAR CONSTRUCTION COMPANY LIMITED

Your One Asset

Money Almost Invariably Takes Wings

Thousands today are the sorry victims of spurious stocks, bonds and other investments, and have omitted the one earthly asset which does not take the proverbial wings—a nice home of your own. Maybe the question of price has frightened you. Come in and have a chat with the "Star" Bungalow designer.

THE Quality Tells TEA JAMESONS THATS WHY Sells

OBITUARIES

HUNT—Funeral service will be held at the Thomson Funeral Home, 1625 Quadra Street, this afternoon at 2 o'clock, for the late Mrs. Mary A. Hunt, who passed away at the family residence, 1007 Collison Street on Wednesday morning. Rev. F. H. Fatt will officiate and the remains will be laid to rest in Ross Bay Cemetery.

STUTCHBURY—News has been received from England of the death of Bessie, wife of Mr. T. W. Stutchbury, at Lyme Regis, on March 29, after a long illness. Mr. and Mrs. Stutchbury lived for some time at Sunnybrae, Marigold, leaving for England in November, 1922.

RICHARDS—The remains of the late Mrs. Elizabeth Ellen Richards are resting at the B. C. Funeral Chapel, where service will be held on Monday afternoon at 2 o'clock. Interment will be made at Ross Bay Cemetery.

HARRAP—Service for the late Mrs. Caroline Harrap will be conducted in the chapel of the B. C. Funeral Co. Monday morning at 10:30. The remains will be laid to rest at Ross Bay Cemetery.

COX—Funeral service for the late Mrs. Mary Ellen Cox was held yesterday afternoon at 2 o'clock in the B. C. Funeral Co.'s chapel by the Rev. Dr. Wilson in the presence of several friends. The hymns sung were "And Now, O Father, Mindful of the Love" and "Abide With Me." The remains were forwarded on the evening boat to Vancouver for cremation.

TIP—The funeral of the late Lee She Tip, who passed away at the Chinese Hospital early yesterday morning, took place yesterday afternoon at 3:30 from the B.C. Funeral Parlors. Interment was made in the Chinese cemetery.

The finest opals come from Dunkirk, Hungary.

At 80 Years of Age Was Troubled With Shortness of Breath Palpitation of the Heart And Fainting Spells

Mrs. M. O'Conner, Whitestone, Ont., writes:—"I have been troubled, most of my life, with shortness of breath, palpitation of the heart and fainting spells. I was advised by a friend to try Milburn's Heart and Nerve Pills, which I did, and at once found relief, and I have never had a really bad spell since.

I am 80 years of age and always keep them in the house, and when I feel any symptoms of my old trouble coming on all I have to do is to take a few doses. With the help of your Pills I expect to see many years yet. I always recommend them to anyone who is suffering from heart trouble."

Milburn's Heart and Nerve Pills are 50c a box at all dealers, or mailed direct on receipt of price, by The T. Milburn Co., Limited, Toronto, Ont. (Advt.)

CITY IS READY FOR OLD-TIMERS

Keys of Victoria to Be Turned Over to Pioneers at Historic Reunion Next Week—More Than Five Hundred Guests Expected—Extensive Round of Entertainment Arranged—Public Invited to Share in Proceedings—Special Decorations Planned

THE keys of the city will belong to its old-timers next Friday and Saturday, when the pioneer reunion, to be held under the auspices of the British Columbia Historical Society, is expected to bring here more than five hundred pioneers of the Province and their relations.

Preparations for the reunion, which have been mainly under the direction of Mr. John Forsyth, Provincial Librarian and Keeper of the Archives, are now practically completed. The interesting series of functions which will fill the two days allotted to the entertainment of the visitors, who will come from all parts of North America to join hands once more with their old-time fellow pioneers of the Province, includes a banquet and dance at the Empress Hotel, a reception at Government House by the Official Administrator, Mr. Justice J. A. Macdonald, and Mrs. Macdonald; motor drives to places of historical interest, and a moving picture of the pioneers, which is to feature some of the oldest residents of the city and the Province.

Objects of Reunion

"If no other object were attained by the reunion than the collection of records and reminiscences of pioneers of the Province, it would be well worth while," said Mr. Forsyth yesterday, describing the arrangements which had been made for the interesting event. "The committee has been working for many weeks with the intention of making the reunion one of the outstanding events of Provincial history; and they have performed a public service inasmuch as the preparations have brought to light many unrecorded events in the building up of the country."

The British Columbia Historical Society, in arranging the programme for the reunion, has followed the motto selected from Austin Dobson: "Help us to save the things that go; we are the gleaners after time."

In collecting names of those qualified to participate in the reunion, the opportunity was taken of having old-time residents fill up specially-prepared forms, which called for details as to personal and family history and early experiences in the country. Many of these, says Mr. Forsyth, reveal noble examples of courage and perseverance, well worth the emulation of the younger generation. Thus, it is shown that where thriving communities now stand, these are living monuments to the work of men and women who made "a local habitation and a name" in the wilderness.

Many Former Residents

It is expected at some future time that the data contained in these records will be published and preserved in a biographical dictionary, and with this in view an effort is being made to collect photographs as well as records.

An interesting feature of the reunion will be the display of old-time fashions, which will appear as window decorations in some of the principal stores of the city. It is hoped to make these symbolical of golden days in British Columbia. The response to this intention of the committee by merchants of the city has been more than encouraging, it is intimated.

It is also hoped that pioneer firms of Victoria will be enabled to exhibit photographs showing the development of their businesses from early days.

Among the visitors it is expected that there will be a large number of former residents of Victoria. The itinerary of motor drives has been conceived with the idea of conveying to such visitors a true picture of the growth of the city during their long absence.

Seven Hundred Pioneers Recorded

For the purpose of the forthcoming event a census was taken of those still alive who resided in British Columbia in 1871 and earlier. Up to the present about seven hundred persons with this qualification have been recorded. Of this number 300 have accepted the invitation of the reunion, and as many have to be accompanied by a relative, the committee regret that it has been found necessary to close the list, so that it is only those who have already intimated their intention of being present who will be included in this gathering. It is expected there will be nearly 500 seated at the banquet.

In order to lighten the work of the registration committee, local residents taking part in the reunion are requested to register at the Provincial Library the day before the event, when they will receive complimentary tickets for the banquet and dance.

Friday, May 9, will be reserved for registration of guests from outside districts.

Elaborate arrangements have been made for the decoration of the tables for the banquet at the Empress Hotel. The decorations will be symbolical of early days in British Columbia, featuring the Cariboo trail, Hudson's Bay Co. forts, sternwheelers, etc. The public will be admitted to view the tables from 4:30 to 5:30, for which a nominal fee will be charged, the proceeds being applied to assist in the entertainment of the visiting pioneers.

Programme of Events

The programme as now arranged is as follows:

On Friday May 9—

9 a.m. till 4 p.m.—Registration at Provincial Library.

6 p.m. till 8:30 p.m.—Pioneer banquet at Empress Hotel.

9 p.m. till 1 a.m.—Dance at Empress Hotel, featuring old-time dances.

Dress at these functions is quite informal.

Saturday, May 10—

12:45 p.m.—Group photograph of pioneers to be taken on steps of Parliament Buildings.

1 p.m. till 3 p.m.—Motor drives to places of interest. Members of several service organizations in the city having kindly offered to accommodate the guests in their cars, these will assemble in front of the Parliament Buildings at 1 o'clock. A circular indicating the places of interest in this drive will be furnished to those taking part.

From 3 until 6 His Honor the official administrator, Mr. Justice J. A. Macdonald and Mrs. Macdonald, will receive the guests at Government House.

Arrangements have been made to take a moving picture of all of the pioneers, featuring some of the oldest residents. This film, after being exhibited, will be secured for inclusion in the records of the Provincial Archives Department.

On the same evening (Saturday), from 7:30 till 10 an informal reception will be held at the Provincial Library and Archives Department. This function will give a further opportunity for visiting guests to get better acquainted, and at the same time view the interesting historical collections in the library and archives. All pioneer guests will wear a tag designed to represent the southwestern bastion of Fort Victoria, on which is inscribed the name of the wearer and their place of residence.

A pleasing feature of the informal reception in the Provincial Library will be the presentation of old-fashioned bouquets of flowers to the pioneer guests. The librarian extends a welcome to the library on Saturday evening of all Victorians and others desirous of meeting the visiting pioneers.

Those who do not qualify for tickets for the banquet will have an opportunity of participating in the pioneer dance which follows the banquet at the Empress on Friday, May 9. Tickets are on sale at Provincial Library, Messrs. Hibben & Co., Terry Drug Store, Dean & Hiscocks, Yates Street; W. & J. Wilson and F. A. Gowen, Government Street; J. Fox, Broad Street and P. R. Brown, Broad Street. Early application should be made as tickets are limited.

The Banquet

The programme for banquet at the Empress Hotel, May 9, is as follows:

Dinner, 6 to 8:30 p.m., chairman, the Hon. J. D. MacLean, honorary president B.C. Historical Association; toasts: "His Majesty the King", "Our Guests, the Pioneers," proposed by His Worship, Mayor Hayward; reply by Mark Bate, a Nanaimo pioneer of 1857; "Our Guests, the Visiting Native Sons and Daughters of British Columbia Posts," proposed by Mr. Beaumont Boggs, vice-president B.C. Historical Association, reply by Grand Chief Factor, Native Sons of British Columbia, Mr. Victor Harrison, Nanaimo; reply by Grand Chief Factor, Native Daughters of British Columbia, Miss Ethel Carlisle, Vancouver. Music during the dinner will consist of quartette, men's voices to sing well-known old songs, all present to join in choruses; vocal selections by Miss Eva Hart, in costume: "Auld Lang Syne."

The dance following, from 9 p.m. to 1 a.m., will feature old-time dances.

Scenic Motor Drive

By courtesy of the members of the Rotary, Kiwanis and Gyro Clubs and others, private motor cars have been placed at the service of the pioneer guests for the motor drive on Saturday, May 10, the start to be made at 1 p.m.

The cars will start from the Parliament Buildings at 1 p.m. The route chosen covers many points of historic interest. Full particulars of the route have been printed as a separate sheet, and this should be perused by all participating in the drive. The main route will be by way of Menzies, Superior and Government Streets, along Elliot, Douglas to Humboldt, returning by Government, Belleville and waterfront to Dallas Road, along seafront to Cadboro Bay, turn westerly via Cadboro Bay Road, Lansdowne Road, Hillside, Gorge Road to the Gorge, Craigflower and Colwood, return by Goldstream Road and Metchosin Road to Admiral's Road, and Esquimalt, returning again by way of Old Esquimalt Road to Songhees Reserve, Johnson Street, Government, Bastion to Wharf Street, and dismiss at the corner of Wharf and Fort Streets.

Arrangements can then be made either to proceed direct to Government House or have an interval in town if time permits.

HUNDRED MILE GALE OVERTOOK U.S. FLIERS

Continued from Page 1

his person account of the flight from his personal account of the flight from Kanatak.

Frozen Ailerons

"After we took off from Kanatak," Major Martin said, "the continual sputtering of the motor kept me wondering if she was going to stop and set us down in the raging waters of Portage Bay. Flying out over the sea proved to be no better than flying over the bay, so I banked back and then discovered that the ailerons were not responding easily and that they must be covered with ice and snow. It took all my strength to make an oblique turn.

"We flew around the harbor three times with the engine turning 1,650 revolutions per minute, but the sputtering did not stop and the ailerons did not work any easier. Even at an altitude of 1,600 feet the wind and snow continued to blow so violently that we could not see more than a few hundred yards around us. I had to give all my strength to handling the machine because of the stiff ailerons."

The sputtering of the engine, caused by a badly adjusted carburetor, was remedied before the flyers left Chignik, but the danger of freezing the ailerons, was still present and in a gale almost twice as strong as that at Kanatak may have caused serious trouble.

KING OF DOG CREEK PASSES AWAY HERE

Continued from Page 1

and decided upon Dog Creek as his home. At that time Dog Creek was the centre of a fairly large placer mining district, and what is now a fertile valley was then an undeveloped tract of timber and willow brush dotted here and there with the cabins of a few homesteaders who operated pack trains into the northern posts during the Summer and who raised only such feed as was necessary to maintain life in the pack animals.

Mr. Place's first purchase at Dog Creek was that of one hundred acres of totally undeveloped land, which he immediately commenced to improve. He also brought in a small assortment of merchandise, utilizing a log cabin for a store building. Mr. Place gradually acquired and brought under cultivation other properties in the valley, irrigating and fencing them and stocking them with cattle. He consolidated his holdings into a well-organized stock ranch of ten thousand acres.

The first flour mill in the district was erected by Mr. Place at Dog Creek, to be replaced later by more modern equipment. He also brought in a sawmill and planer to the ranch because of the many difficulties and the high cost attached to the freighting in of lumber, which retarded the construction of necessary buildings. Later he built a large store and hotel. He had the first motor stages in the district and has held the mail carrying contract.

Of a genial character and kindly disposition, Mr. Place was one of the best-known men in the Cariboo district. His dealings were always characterized by fairness and honesty, and to his generosity many a miner was indebted for his grubstake during times of necessity. He was often called upon to render medical assistance to the injured and the sick.

Mr. Place resided here for the last four years. Besides his widow, he leaves three sons and one daughter. He has a brother in England and a sister, Mrs. Lorne Ross, in Victoria.

METHODISTS OBSERVE NOTABLE CENTENARY

One Hundredth Anniversary of Missionary Effort to Be Celebrated Throughout Dominion

TORONTO, May 2. — Canadian Methodists will observe their missionary centenary this Summer and Fall throughout the Dominion. Local celebrations will be encouraged by the Methodist Missionary Society, in accordance with decisions announced by the executive committee of the Missionary Board yesterday in laying out a programme for the centenary year.

More than one hundred district meetings will organize this month for purposes that include research into Methodist history. The twelve conferences will thereafter develop organization to survey present needs in every district and to provide stronger lay leadership.

Financial Objective

Financial objectives for the year were set at $1,225,000, which is the same as last year, and is intended to meet current needs for the year's operations. No special fund is to be sought, but a centenary canvass of every member was recommended to the congregations, with balanced accounts as the goal.

The second century will be inaugurated in the Fall with a celebration in Toronto, to be followed by provincial conventions, exhibitions and pageants in Montreal, the Maritime Provinces and Newfoundland and the West.

California deposits yield 20,000 tons of salt annually.

New Knitted Suits

From England

They're So Different!

When these smart new suits are being shown to you, you will imagine for the moment you are once again shopping in London—they are so different.

The colorings are decidedly unusual, but not the least bit bizarre—they are out-of-the-ordinary and exceedingly smart. Styles include the popular jacquette and tuxedo effects. Prices—

$15 to $35

Scurrah's LIMITED

Phone 3983
728-730 Yates Street

Little or Big Building, there's a "Gurney" for the Job

THERE are Gurney Heating Systems for snug, sheltered city residences—for wind-swept prairie homes—for mammoth factories and towering skyscrapers—for churches, hotels and stores.

There are Gurney Steam Heating Plants—Gurney Hot Water Systems—Gurney Warm Air Furnaces. There are Gurney Heating Systems for burning hard coal—semi-hard coal—soft coal—wood—of for use with any good oil burner.

Whatever your requirements, they can be fully taken care of by Gurney.

A good plan would be to write for information, telling us the kind of a building you desire to heat, or, better still, to consult with one of the experienced heating men who install our systems.

If you will write me, I will be glad to give your communication prompt attention and, also, to send you booklets describing our modern heating systems. Just fill in and send me the coupon below.

Yours sincerely,

Holt Gurney

P.S.—The men who sell and install Gurney Appliances back up fine products with good service.

Gurney

The Gurney Foundry Co., Limited
566 Beatty St., VANCOUVER, B.C.
Please send me booklet(s) on subject(s) marked with a ✓

HEATING & COOKING

Hot Water Heating..... Steam Heating..... Warm Air Heating..... Radiators.....
Gas Ranges..... Electric Ranges..... Coal Ranges and Heaters.....
Domestic Water Heaters.....

Name.....

Address.....

28

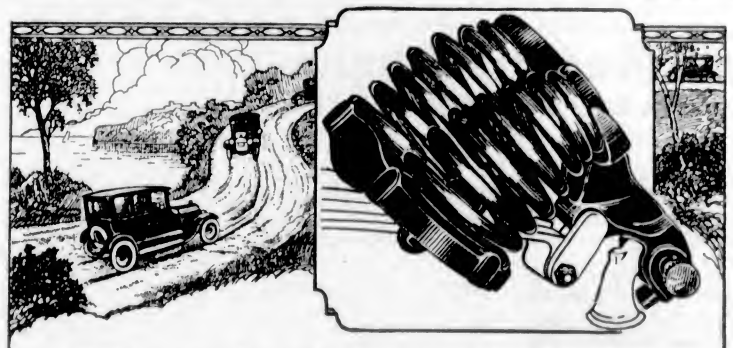

They last indefinitely

LOOK at the sturdy construction! Built to absorb and dissipate the terrific strains of smashing bumps, the constant shock and vibration that kills the toughest steel. When you pay your good money for Shock Absorbers, demand Hasslers, because they are the best and last longest.

Let Hasslers take the punishment—not your car—not your nerves—they'll repay their cost over and over again by saving needless repairs, saving tires and fuel. Increased comfort alone is worth their price many times over!

If your dealer does not have them write to

Robert H. Hassler, Limited—Hamilton, Ontario.

Ten-Day Trial Offer

It's no trouble at all to try Hasslers; quickly installed—or taken off in a few minutes. No alterations on car. Try them for ten days. Your money will be refunded if you say so.

Ride on Hasslers

HASSLER Shock Absorbers PATENTED

BREAKDOWNS

—on the road are usually expensive, and often spoil the day's pleasure, and if on business bent, cause missed appointments.

Avoid them by having us inspect your car at regular intervals. Our charges are reasonable, and if you wish we will give a stated price on any necessary repairs.

Thomas Plimley, Ltd.

Broughton Street Phone 697 Victoria, B.C.

Week-End Specials

KIRKHAM'S

Groceries, Fresh Meats, Provisions, Fruit

Our "Rotary" Brand Bulk Coffee, reg. 45c lb.	39¢	Royal City Canned Strawberries, size 2, reg. 35c	25¢
Fancy Paper Doylies, reg. value 10c to 15c per pkt. for	5¢	Kellogg's Bran Flakes, per pkt.	11¢
Shelled Almonds, reg. 50c lb.	35¢	Crystallized Ginger, reg. 40c lb.	32¢
Sultana Raisins, 2 lbs. for	21¢	Akron Gloss Starch, per pkt.	10¢
Soap Flakes, bulk, 2 lbs. for	35¢	2 in 1 Shoe Polish, any color, reg. 12c per tin, 3 for	29¢

B.C. Sugar, 20 lbs. $1.92

Lunch Tongues, 1's, reg. 55c	49¢	Regal Shaker Salt, reg. 15c	12¢
Sockeye Salmon, large, reg. 45c	35¢	Casco Potato Flour, reg. 20c pkt.	16¢
Empress Baking Powder, 12-oz., reg. 25c, for	19¢	Welch's Grape Juice, pints, reg. 38c, for	30¢
Pure Raspberry Jam, Salt Spring Island, 4-lb. tins, reg. 95c	80¢	Pink Salmon, halves, 3 tins for	17¢
		Okanagan Tomatoes, size 2½	15¢

Robin Hood Flour, 49-lb. sack, Special at $1.75

Dutch Tea Rusks, reg. 25c	21¢	Christie's Graham Wafers, reg. 40c tin	34¢
Chocolate Mint Wafer Biscuits, reg. 25c pkt.	20¢	Callard & Bowser's Butterscotch, reg. 20c pkt., 2 for	33¢
Neilson's Rosebuds, reg. 60c lb.	49¢	Rum and Butter Toffee, reg. 50c lb. for	39¢
Royal Mixture, reg. 25c lb.	20¢		

Very Fine Alberta Potatoes, per sack $2.25

Sweet Oranges, per doz.	20¢	Nice Juicy Lemons, per doz.	25¢
California Grapefruit, each	5¢	Fresh Rhubarb, per lb.	5¢
Local Hothouse Tomatoes, lb.	40¢	Local Asparagus, per bunch	30¢

EXTRA SPECIAL

Finest Government Creamery Butter, per lb. ..... 34¢
Three pounds for ..... 98¢

Smoked Picnic Hams, lb.	14¢	Swift's Lard, 3 lbs.	50¢
Sweet Pickled Picnic Hams, lb.	13¢	per lb.	17¢
Wild Rose Sugar-Cured Bacon, sliced, per lb.	27¢	Peanut Butter, per lb.	18¢
Cottage Rolls, smoked, lb.	17¢	Lean Peameal Back Bacon, whole or half back, per lb.	32¢
Mild Canadian Cheese, lb.	24¢		

FRESH MEAT DEPARTMENT

All Meats Kept Under Glass, at the Most Desirable Temperature

PHONE 5521

First Quality New Zealand Lamb Loins, per lb.	35¢
First Quality New Zealand Lamb Legs, per lb.	40¢
Rolled Oven Roasts and Pot Roasts, per lb.	17¢ and 14¢
Pork Shoulders, per lb.	17¢ and 13¢
Nice Veal Roasts, per lb.	22¢
Stewing Veal, per lb.	15¢
Pot Roasts and Beef Brisket, per lb.	10¢ and 8¢

H. O. KIRKHAM & CO., LTD.

Grocery Phones, 178 and 179 — 612 Fort St. — Meat Dept., 5521
Fruit Dept., 5523 — Provision Dept., 5520

We Recane Chairs

We Also Repair Grass and Wicker Chairs

Disabled Soldiers Need the Work Now.
Full Value for Your Money.

The Red ✚ Cross Workshop

584-6 Johnson Street (Just Below Government) Phone 2169

PHONE 536
J. E. PAINTER & SONS
617 Cormorant Street

The Kind of Coal You'll Order Again —and Again

Why not let us send you a ton this week. You be the judge of its quality.

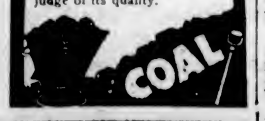

KNOWLTON'S GROCERY
Quadra Street
They Sell "Our Own Brand" and "Peerless" Butters

For Dry Wood
F. T. TAPSCOTT
Phone 596 - - Day or Night
3342 Whittier Avenue

HOMEWORK

We require parties to knit men's wool socks for us at home, either with machine or by hand. Send stamp and addressed envelope for information.
THE CANADIAN WHOLESALE DISTRIBUTING CO., OMILLIA, ONT.

REPLAY
Final Brown Cup
(SOCCER)
Vets vs. S.O.E.
TODAY
Royal Athletic Park
Kick-Off, 3 p.m.—Admission 25c

Modify California Quarantine

SACRAMENTO, Cal., May 2.—Five California counties were released from quarantine, and ten others had their quarantines modified, today.

BROWN PAPER PARCEL IS TITLE OF FARCE

Local Branch of Anti-Vivisection Society Will Give Entertainment Tonight

"A Brown Paper Parcel" is the title of the farce which is being given in connection with the entertainment to be held under the auspices of the Victoria branch of the Canadian Anti-Vivisection Society at the Chamber of Commerce auditorium tonight at 8:15 o'clock. The farce is to be presented by Mrs. F. Harrison and Miss E. M. Pease, and in addition to this little humorously dramatic trifle there will be a musical programme, those who are taking part in it being Mrs. Jesse Longfield, Miss D. Thoms, Mr. Drury Pryce, Mr. E. Waddington, Mr. Gordon Shaw and Mr. C. Wade.

City & District

Flower Show Grant—The sum of $80 was granted by Saanich Council last night to those in charge of the annual Ward Five flower show.

Queen of Sport—Campaign headquarters of all sporting associations in support of the Queen of Sport have been established at 308 Pemberton Building.

Buys Own Bonds—Saanich Council decided last night to buy in $8,000 worth of the municipality's own Bonds which are now available. The purchase will be made on account of sinking fund.

Foremen Given Increase—Saanich ward road foremen were given an increase in pay by Saanich Council last night, from $4 to $4.25 per day, providing the foremen transport road tools to and from various road repair jobs within their respective wards.

Grant for Field Day—Saanich Council last night granted the sum of $37.50 to assist in defraying the expenses connected with holding the Victoria and district school sports on May 23. It is understood that Saanich School Board will contribute a similar sum.

Approve Horse Ban—At a well-attended meeting of Victoria Assembly No. 1, Native Sons of Canada, held on Thursday night at the society's hall, a resolution was passed endorsing the action of the Minister of Agriculture in prohibiting the bringing of race horses into British Columbia on account of the prevalence of the foot and mouth disease in California.

Grant for Exhibit—South Saanich Farmers' Institute was granted the sum of $150 by the Saanich Council last night providing the Institute wins neither first nor second prize in the Victoria Fall fair. It is further provided by the Council that the Institute should enter an exhibit of farm products which would be representative of the entire district of Saanich.

Hospital Work Progresses—Plasterers, cement workers and tile-layers are all busily putting on the finishing touches to the new Jubilee Hospital building. Many friends of the hospital are naturally desirous to go through the building to note progress, but at the present stage of the work such visits might interfere with the work. For this reason the building is closed to visitors for the present.

Memorial Subscriptions—In connection with the memorial which St. Mary's Church and friends of the late rector, Rev. G. H. Andrews, propose to erect, it is announced that subscriptions may be paid to Mr. C. W. Pangman, care of the Bank of Toronto, or to the wardens, St. Mary's Church, Oak Bay. It is not yet decided what form the memorial will take, the committee which has been assigned to the task of determining this having arranged to meet again next week to discuss some of the suggestions which have been advanced.

To Show C. N. R. Films—An entertainment of unusual interest will be given in the schoolroom of the Congregational Church, corner of Mason and Quadra Streets, on Monday evening at 8:15. Two films loaned by the Canadian National Railways will be displayed, "The Athabasca Trail," which is based on Sir Arthur Conan Doyle's poem of that name, and "Pages From the Diary of a Rocky Mountain Ranger." In addition there will be an attractive musical programme. A collection will be taken in aid of the choir funds.

DEEP COVE

The Deep Cove Social Club held its final card party on Monday last in the Club Hall. There were eight tables of military five hundred, the winning table being played by Mr. and Mrs. J. Roberts, Miss M. Copithorne and Mr. W. Horth. Consolation honors were won by Miss Murray, Miss Baxter, Mr. W. Watson and Mr. A. Calvert. Supper was served by Miss M. Copithorne, assisted by Mr. E. Livesay.

Miss Murray and Miss Baxter, of Vancouver, are visiting at the home of Mrs. R. Jackson, Arbutus Bay, Deep Cove.

Mr. and Mrs. J. McAdam, from Cadomin, Alta., are visiting Mr. and Mrs. A. Harvey, Third Street, Sidney.

ROYAL OAK

Mrs. D. S. Clarke and Miss Muriel and Master David Clarke, of Vancouver, are guests of Mr. and Mrs. R. F. Butt, West Road.

A delightful card party was held on Tuesday evening under the auspices of the R. O. W. I., at the president's residence, East Road. The following players were fortunate in securing prizes: Mrs. Barker, Mrs. Raven, and L. Raven, for the ladies, and Mr. W. D. Coffey, Mr G. Barker and W. Barker for the gentlemen. Mrs. Raven was assisted in serving refreshments by Mrs. Reed and Mrs. Coffey.

Mr. and Mrs. Bechtel, of Cordova Bay Road, Elk Lake, had Miss R. Fox and Miss E. MacDonald, of Victoria, as visitors during Easter Week.

An invitation tombola dance is being arranged by the R. O. W. I. for Friday, May 9, with Mrs. W. J. Barker as general convener. The affair will be held in Royal Oak Hall.

Mr. and Mrs. Arthur L. Hodgson returned to Deer Lodge, Elk Lake, on Wednesday evening. Mr. and Mrs. Hodgson have spent the past nine months visiting different points in California. Prior to coming north they spent several days in Mexico. Mr. Gordon Henderson, a brother of Mrs. Hodgson, accompanied the party on the return trip which was made via the Pacific Highway to Anacortes. He will spend some time at Deer Lodge. While in the South, Long Beach, San Diego, Los Angeles, San Francisco and Mexico were visited, in addition to many cities on the trip homewards which was effected by motor car, two cars being used to convey the party and equipment.

Master Fred Pease has returned to St. Aidan's School, Victoria, after visiting his parents at Hamsterley, Lakeside.

Miss A. Smith, Cordova Bay Road, has returned home after spending some time visiting friends and relatives on Salt Spring Island and Vancouver.

Mr. E. Elderton, of Elderton Bros.' Poultry Farm, is spending some days in Vancouver.

LAKE HILL INSTITUTE

Lake Hill W.I. held its final military five hundred party for the season on Monday evening last. A most enjoyable time was spent by all present. There were seventeen tables in play. The prizes were awarded as follows: First, Mrs. Knowlton, Mr. Lingham, Mr. Fooks and Mr. Ted Hawks; second, Mrs. Walter Peddie, Miss Douglas, Mr. Quayle and Mr. McGivern, sr.; consolation, Mrs. Mercer, Mrs. Griffith, Mr. William Peddie and Mr. R. Wright. Ten bid was won by Mrs. Faggle and Mr. Simpson. Following the card game tickets were drawn in the Women's Institute drawing for queen candidate in aid of the Lake Hill Community Centre. Mrs. Mercer, the Institute president, drew the fourteen lucky tickets, and names of the winners will be published by the campaign manager.

Next Monday night's military five hundred will be held under the auspices of the Lake Hill Community Centre.

The regular monthly meeting of the Institute will be held on May 6 at 2 p.m., in the Community Hall. At 3 p.m. Mr. Buller, of the Department of Agriculture, will give an address on agriculture. Delegates to the convention, in Vancouver will give reports.

ROTARY FEASTS BOYS

NANAIMO, May 2.—The Nanaimo Rotary Club entertained nearly 500 boys of all ages at a social held last evening in the G. W. V. A. Hall. Every youngster was given coupons which entitled him to ice cream, doughnuts and soda water.

In the arena a boxing contest was open to anyone who happened along who could handle the gloves, and it was surprising how many turned up with a fair knowledge of the game. The seats held two rows of enthusiastic spectators who picked their favorite and rooted for him, and many a wicked jab was landed. It was amusing to see the little fellows, as big as a minute, tackling fellows several years their senior, taking their medicine like professionals. Mr. Phil Piper acted as referee.

During the evening Mr. Stuart, of Vancouver, gave an educational talk on the prevention of fire, and Mr. John Shaw, of this city, also addressed the children. Mr. W. Glaholm acted as chairman of the boys' committee, and Mr. D. J. Jenkins, vice-president, was in charge. Others who were kept hustling looking after the boys were W. Mitchell, R. H. Ormond, J. Dickenson, J. Filmer, P. Cowman and J. Parkinson.

April Statistics

NANAIMO, May 1.—Collections at the local custom house for the month of April were as follows: Import duties, $3,112.84; excise taxes, $5,224.73; excise duties, $247.50; sundry collections, $154.70; total, $8,739.77.

THE WEATHER

Meteorological Office, Victoria, B.C., at 8 p.m., May 2, 1924.

SYNOPSIS

The barometer is rising on the Coast, and fine, mild weather is general. High temperatures are reported in Alberta and Saskatchewan.

TEMPERATURE

	Min.	Max.
Victoria	47	58
Vancouver	46	58
Kamloops	44	60
Barkerville	34	56
Prince Rupert	40	48
Estevan	42	54
Calgary, Alta.	36	60
Winnipeg, Man.	26	52
Portland, Ore.	50	64
San Francisco, Cal.	50	70
Seattle, Wash.	46	68
Penticton	38	82
Grand Forks	39	85
Nelson	38	78
Kaslo	38	76
Cranbrook	31	80
Edmonton, Alta.	36	76
Prince Albert, Sask.	32	64

FRIDAY

Maximum	59
Minimum	47
Average	53

Bright sunshine, 8 hours, 30 minutes.
Rain, trace.
General state of the weather, fair.

ANNOUNCEMENTS

Superfluous Hair permanently destroyed. Moles successfully removed; scientific, antiseptic, safe, absolute cure guaranteed; 15 years practical experience. Miss Hanman (certificated London specialist), 22 Winch Building.

Goats' Milk for babies and invalids delivered. Phone 7948R1.

ASK your grocer for HOLLYBROOK CREAMERY BUTTER, QUALITY GUARANTEED. Now retailing at 40c per lb.

Miss Hanman will be leaving Victoria for a prolonged holiday in May. Appointments should be made without delay.

Anchorage Tea Gardens, Brentwood Bay, are now ready to serve you. Visit them and have a restful time.

Butter—The very best local, fresh churned, Salt Spring Island Creamery, now retailing at 45c per pound.

Dr. Hugh Clarke, dentist, 413-14 Central Building. Hours by appointment. Phone 1533.

Chiropody—Mr. and Mrs. Barker, 20 years' experience. 211 Jones Building, Fort Street. Phone 3446.

Car for Hire — Moderate rates. Phone 1175. Miss P. J. Pratt.

School for Dressmaking. Phone 4169.

He Is Quite Strong Now

So Says Mr. N. David After Taking Dodd's Kidney Pills

Manitoba Farmer Suffered From Backache and Rheumatism and Found Relief in Dodd's Kidney Pills

ERICKSON, Man., May 2—(Special).—"Dodd's Kidney Pills have done me a lot of good. I had suffered for about a year with rheumatism, backache and headaches. After taking two boxes of Dodd's Kidney Pills I felt much better. I continued taking them and now I am quite well and strong again."

Mr. N. David, who lives here, makes the above statement. He feels he owes it to other sufferers to tell them how he got relief from his suffering. He is always ready to say a good word for Dodd's Kidney Pills.

Other sufferers from rheumatism tell of pains relieved and health restored through the use of Dodd's Kidney Pills.

They act directly on the kidneys. They strengthen the kidneys and put them in shape to strain the uric acid out of the blood. (Advt.)

Under the Clock

City Hall Activities in Brief

At a short meeting Thursday afternoon, the public works committee authorized the carrying out of a number of minor improvements in various parts of the city. The request of the Victoria Day celebration committee for the construction of a bandstand on Yates Street for the street carnival was referred to the chairman of the public works committee and the city engineer for report.

Letters have been received from various cities as to their methods of dealing with the question of subdivisions in which cottages face upon a court. The Council, recently asked to pass upon such a plan, has turned the question over to the special committee on town planning.

CALLS INQUIRY A ROYAL FARCE

Continued from Page 1

had got to be a change at the seat of government of this Province, and said that if the Third Party was necessary before the so-called Royal Commission was held, it was ten times as necessary today.

Pledge Unanimous Support

The assembly unanimously adopted the following resolution, which was sponsored from the floor:

"Whereas apparently both Liberal and Conservative administration of powers of Government entrusted to them by the electors had been prostituted and disgraced by leaders of both parties;

"Therefore be it resolved that this meeting of Victoria and district electors, in the interests of clean government, and with the hope that their confidence and support will not be abused, do pledge themselves to support the Provincial Party at the coming election."

Alderman A. E. Todd, who presided as chairman, in the unavoidable absence of Mr. Andrew Wright, head of the local Provincial Party body, stated that the Provincials were a people's party, whose object was to eliminate the waste, extravagance and bad management which has predominated in British Columbia Provincial politics for some years past. He said the party was composed of those who used to be Liberals, Conservatives, Laborites and Socialists in Provincial politics in British Columbia. He spoke of the patronage and caucus government rule evils, which, he stated, the Provincial Party proposed to remedy.

"Returns Empty-Handed"

Sir Charles Tupper referred to the visit of Premier Oliver to Ottawa, from which he has just returned. He went to consult the party leaders, but had come back empty-handed. He's come back, and that's all. There will be elevators in the future, but nothing for the present. Sir Henry Thornton will erect elevators here, irrespective of whether Mr. Oliver or Mr. Bowser or the Provincial Party were in power, if he can find that elevators will pay and will help the problems of the C.N.R. that he has on his hands. But it will take an awful lot of elevators to return the Oliver Government to office again, said Sir Charles, amid applause.

The speaker charged that party patronage was a curse and canker in British Columbia, and in the Dominion, stating that the country was overrun by "these hirelings of governments, whose votes were being relied upon to keep the old fires burning." The Provincial party would eradicate it, he said.

Asserting that Premier Oliver and Mr. Bowser hunted in couples, and fought sham battles on the floor of the Legislature, Sir Charles Tupper charged that "when Mr. Bowser was accused of getting thousands of dollars from the P.G.E., which was robbing the Province, the answer that he gave was a falsehood. The legal firm of Bowser, Reid & Wallbridge was in receipt of hundreds of thousands of dollars from the Northern Construction Company, builders of the P.G.E., and some of that sum was received at a time when Mr. Bowser was a member of that firm."

Sir Charles inquired why Mr. Bowser refused to testify at the sittings of the commission, when the Provincial party had secured the inquiry for which Mr. Bowser had demanded before, and had appeared to be so anxious to obtain.

Says Provincials Will Win

In conclusion, the speaker referred to Mr. Bowser's prediction that the Conservatives would sweep the Province. Sir Charles mentioned the enthusiastic receptions that Provincial party representatives had received in journeys to all parts of the Province, and asserted that the Provincial party would sweep the Province, and "neither Oliver nor Bowser would return with a corporal's guard."

General McRae claimed that the women electors were the best asset the Provincial party possessed. The party had now a pledged membership between 30,000 and 35,000. He denied Mr. Bowser's statement that he had spent $70,000 in the work of the party, stating that the true figure was $40,000. He said his contribution had not given him any pleasure, and he had only made it because others had not given the necessary money with which to carry on the organization. He thought business men were almost devoid of political courage by their inactivity in this respect.

Taxation was burdening the commercial life of the Province, the General observed. The agriculturists were carrying greater burdens than they could shoulder, leaving farms and orchards to mortgagees, and going out to seek a living elsewhere. Something must be taken off the farmers' burden, he said, adding that taxation must be reduced.

The speaker scored the Government's policy in bringing Danish settlers into the Stewart Lake district, locating them in areas forty miles from railroads, with no schools, streets or improvements, while there was more suitable tracts of land in other parts of the Province which could accommodate them. He voiced objection against the payment of $350 to bring each crofter into the province. If the man already on the land cannot make a living, what is the use of bringing in people without money and expecting them to succeed? he asked. The sooner we get down to exercising common sense, and the press sounds a good critical viewpoint in these things, the better it will be for all.

The idea that he would steal timber areas if the Provincial Party were elected to power was scouted by General McRae, who declared that he had too much timber already to steal a foot, and he wouldn't steal it if he could.

"If I was out to profit by more timber holdings, I would co-operate with Oliver and Bowser," the General stated.

Mr. Leonard Tait, organizer of the Provincial body here, claimed that the Provincial's fight was a fight of men and women for their rights and the children's rights. The battle was against an oligarchical government, and the battle was that of the people.

General McRae and Sir Charles Tupper were given an ovation during the gathering.

Nakusp Liberal Meeting

VANCOUVER, May 2.—At one of the largest political meetings ever held in the Slocan country, addressed by Hon. Dr. W. S. Sutherland, Hon. Wm. Sloan and Hon. A. M. Manson, the endorsement of Liberals of that section of the country was given to Sid Leary, well-known oldtimer of Nakusp, according to information reaching Liberal headquarters here.

Everything in Sheet Music

STUDENTS and teachers of music will save themselves time and trouble by coming to Fletcher's for their every requirement in music merchandise. The stock of vocal and instrumental folios and selections is one of the most complete in Canada—every individual in attendance is a trained musician, and competent to give helpful assistance.

Hundreds of Standard Songs, 40c to 60c Each

All the Latest Popular Songs, 35c each or 3 for $1.00.

Get Your Copy of Feist's Dance Folio, No. 7, 60c

Thirty of the latest dance hits in one volume for only 60c. No wonder there is a tremendous demand for this folio. Get your copy today.

Mail Orders for Sheet Music and Records Receive Prompt Attention

FLETCHER BROS
VICTORIA LIMITED
1110 Douglas Street

Iron Your Clothes By Wire

Let your electric light socket furnish the heat—no journeys back and forth to a hot stove.

Irons From $4.50 to $7.50

Hawkins & Hayward
Electrical Quality and Service Stores
1103-1607 Douglas Street
Phones 643-2627

Notice to Breeders of Livestock

Mr. Erick Bowman, the discoverer of The Bowman Remedy, claims that in treating 70,000 cattle in the United States, the results have been successful in 98% of the cases treated.

Are your dairy cows and heifers causing you trouble?

Are you obtaining results in calves and milk that satisfy you?

Do your cows (according to your knowledge of their capacity) produce as much milk as they should—or are you marking time and feeding a number of boarders that should be sent to the butcher?

These are matters that can be put right. Delays are fatal. Why not consult

The Erick Bowman Remedy Co.
Office and Factory, 518 Yates Street

Particulars will be furnished upon application to the manager.

Stewart's Big Sale

NOW ON

Note Address: 1321 Douglas

A colossal bargain feast of Canada's best Shoes. The Prices are simply astounding

Men's Shoes, from	$2.75
Boys' Running Shoes, per pair	$1.00
Men's Brogues, per pair	$3.95
Children's Running Boots, per pair	85c
Men's Dress Boots, with rubber heels; per pair	$3.95

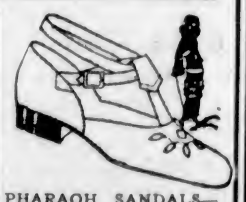

PHARAOH SANDALS—

Blue, grey and patent, per pair	$2.85
Child's Sandals, per pair	99c
Children's Non-Rip Sandals	$1.35
Ladies' Felts, per pair	95c
Ladies' Pumps, per pair	99c
Two-Tone Shoes, per pair	$2.95
Canvas Shoes, per pair	65c

CAPITOL

TODAY TODAY

The $1,500,000 Film Sensation

Robert B. Mantell

IN

Under the Red Robe

Here is a drama of the screen that makes you see, feel and actually live the tumultuous scenes of romance and intrigue in the great days of Old France and Cardinal Richelieu

DOMINION

TODAY TODAY

HAROLD LLOYD

—IN—

"GIRL SHY"

Lloyd-laughs galore! Chills and thrills by the score! And love? See the world's play-boy step! Such pep!

Beautiful Britain The Wonder Tour Continued

TODAY—SATURDAY

Special Matinee at 1 o'Clock. Children, 10c—1 Till 2.

ROYAL

TODAY

Usual Prices

Norma Talmadge

THE SONG OF LOVE

A Drama of the Impassioned Loves of a Desert Dancer.

IS YOUR NAME PRINTED HERE?
(A New Name Every Morning—Watch for Yours)
The Royal Victoria Theatre invites Mr. Borrowclough, 1767 St. Ann Street, and two friends of his own selection, to be its guests any day this week.
Please detach this coupon and present to cashier.

COLUMBIA

ALL WEEK

A Drama of the Trail of Lost Men

TOM MIX

in

"North of the Yukon"

A battle of bare hands and sheer grit against the blood thirsty fangs of an arctic wolf pack.

W. F. WHEBELL on the Orchestral Organ

Next Week
Priscilla Dean in "The White Tiger"

PLAYHOUSE

TONIGHT

SUPER-SHOW

REGINALD HINCKS and His Merry-makers Present Screaming Farce

"The Private Secretary"

ON SAME BILL

Shirley Mason

—IN—

"PAWN TICKET 210"

Orchestra Every Night

Adults, 25c and 35c—Children, 15c

Children's Prize Matinee Today

Every Child a Prize

Soldiers' Pensions Chairman

OTTAWA, May 2.—J. J. Denis, of Joliette, was today elected chairman of the House Committee on Soldiers' Pensions.

H.P. SAUCE

Canada's favorite—its delicious flavor is a revelation to all who try it.

ARION CLUB GIVES SUCCESSFUL CONCERT

High School Auditorium Packed When Choristers and Orchestra Give Programme

Occupying the whole second part of the Arion Club's recital at the High School Thursday evening, Felicien David's symphonic ode, "The Desert," temporarily obliterated all memory of anything that had preceded it on the programme. This, of course, was not entirely due to any one particular reason. The music is extraordinarily beautiful, and it was doubtless very largely owing to its haunting character, to the highly atmospheric nature of the harmonies, that the composition has the power so to transport the listener from his immediate locale to "the Mystic East." It was also because all the fine elements in the way of voice and instrument employed separately in the whole previous part of the programme were here assembled and combined at their best for the rendering of a work which, thanks to David's many years' residence and study in Arabia, contains so much that is absolutely authentic in the way of theme and melody.

The work was given a superb rendering. Mr. E. Howard Russell, leader of the choir, conducted the orchestra also for this, but insisted that their conductor, Mr. Drury Price, who played the first violin, should share with him the prolonged applause which greeted the performance of the several parts of the ode. He wanted Victoria, he said, to recognize the fact that they had in their midst such a group of instrumentalists.

Choir and Orchestra Please

Both choir and orchestra were consistently at their best throughout this work. The orchestra opens with a short selection suggesting the atmosphere of the desert. Sound, in this instance, simulates silence, the immensity of treeless wastes, in which the thin note of a reedy instrument comes with a sort of dramatic effect. The various succeeding sections of the ode magnified the effect. With beautiful restraint there was also a very fine co-ordination between the voice parts and the instruments, the orchestra supporting the choir a great part of the time. "Allah, Allah, I Praise Thee," the first choral subject, was very grandly reiterated at the close of the ode by the choir, and two other very moving choruses were the briskly-punctuated "March of the Caravan" and the repetition of the same music heard in "Departure of the Caravan." Breadth and dignity characterized the treatment of all these subjects. There was pleasing clearness of enunciation and phrasing, and nice warm tone. For the particular purpose of the work the choice of soloist could not have fallen more happily than on Mr. George Guy, whose tenor has an unaffected charm and sweetness which proved most pleasing in the impersonally romantic "Night" and "Reverie," while there was equal appropriateness in its quality for the "Chant of the Muezzin," very beautifully delivered.

Like Seasoned Ensemble

The orchestral selections in the composition play a tremendously important part, and Mr. Drury Price's ingenious device for simulating on his violin the thin voice of a reed instrument was one of the peculiarly effective touches among the sounds of unfamiliar Oriental percussion instruments which were no less aptly mimicked by the other strings. "The Dance of the Dancing Girls," embodying one of the actual authentic Eastern melodies, was outstanding among the numerous fine things played by the orchestra. Also beautiful were "The March of the Caravan," "Arab Fantasia," and "Sunrise," the instrumentalists working together like a seasoned ensemble of long experience. Their management of difficult chromatic passages in "The Storm in the Desert," for orchestra and chorus, was one of the remarkably effective things in this number. Mrs. Gideon Hicks read the spoken parts of the ode in a voice musical and sympathetic.

The first part of the programme contained delightful things. The greatest favorite among the choir numbers was Mr. Russell's "Sands of Dee," included by special request. It is a tender and refined bit of composition, and discovered the very best that the tenor part of the choir had within itself to give. The "Ode to March," the only accompanied number in Part I, was healthily boisterous; for humor there was "Three Flies" and Woodman's "Recessional" opened the recital. The orchestra furnished a most delightful group in Coleridge-Taylor's "Petite Suite de Concert," the caprice and "Demande et Response," of which revealed their capacity in the treatment of the brilliant and spirited; and the suave, flowing, and graceful respectively.

Mr. Ira Dilworth occupied the accompanist's chair with distinction, also playing with the orchestra throughout.

The stage was effectively arranged with palms kindly sent by Mrs. Brown, florist.

California deposits yield 20,000 tons of salt annually.

At the Playhouses

PLAYHOUSE THEATRE This afternoon an innovation to the regular programme at the Playhouse Theatre will be made which is causing a great deal of talk amongst the small people who usually flock to the matinees. All kiddies will be entitled to the draw in the bran tub, in which will be concealed a number of prizes calculated to please. Everyone will get something, as those who get nothing more pretentious will at least have a small bag of candy. "The Private Secretary" will be shown once this afternoon and twice tonight, completing a most successful week's run. Owing to the rush for seats patrons are advised to come early and so avoid disappointment. An excellent picture is being shown in addition to the play, namely, "Pawn Ticket 210," featuring Shirley Mason, in a most charming role.

COLUMBIA THEATRE There is one expectation of this reviewer which is gladly disappointed. That is the anticipatory abhorrence of viewing another angle of the ancient triangle. When, after seeing the entirety of "North of the Yukon," showing at the Columbia Theatre today for the last time, we saw no angular manifestation, we raised our hands and offered fervent thanks to Allah. Tom Mix is seen in the role of Michael Dane, a hardy northern Lothario. The highlights of the picture are found in his lightning-like love affair, his condemnation to travel on the Journey of Death, his battle with the roaring surge of cataract, and his stand against death in the teeth of a fierce, frigid blizzard. Frank Campeau, Fred Kohler, Frank Leigh, Eugene Palette, Kathleen Key and Will Walling are the players seen in support of Mix.

DOMINION THEATRE Bashfulness that bubbles over with laughter will arrive in town today when Harold Lloyd's latest feature Pathecomedy, "Girl Shy," now showing at the Dominion Theatre, is the attraction. Lloyd has hitherto given to the screen many humorous novelties in his varied characterizations, but in "Girl Shy" he promises to outdo his previous laugh efforts with his portrayal of a very bashful small town boy, who made a secret study of girls, and the more he studied them, the more he feared them. It is a really novel role, and should be full of fun, because Lloyd has by this time achieved a reputation for never disappointing his many followers.

CAPITOL THEATRE One of the big vital factors in the filming of such a masterful motion picture as "Under the Red Robe," the $1,500,000 screen version of Stanley Weyman's historical romance, which is now running at the Capitol Theatre, is the amount of research which such a stupendous production entails. For months before actual photography was started, more than a score of persons were busy delving into the past in order to make more graphic the illustration of life in the pompous and intriguing days of Cardinal Richelieu. The research entailed gives motion picture fans some interesting sidelights on the making of this epoch-making masterpiece. For instance, the gorgeous staircase in the Cardinal's palace is a reproduction from Jerome's celebrated painting, "The Grey Eminence." One of the many drawbridges leading to the Louvre and the exterior and interior of the Castle of de Cocheforet are reproduced exactly as they were in the time of Louis XIII.

ROYAL VICTORIA "Thank goodness," said Norma Talmadge, when working in "The Song of Love," "that this picture is to have a Sahara desert setting. Now I'll be able to don some fluffy costumes." In "The Song of Love" Norma plays the role of an Arab dancing girl, and—well, her costumes are much lighter than those in "Ashes of Vengeance." The picture is showing at the Royal Victoria Theatre for the last time today. "On hot mornings those heavy brocaded and jeweled gowns in 'Ashes of Vengeance' used to make me shudder," says Norma. "No wonder Frenchwomen in days of old were so submissive. They couldn't run ten feet without falling or being captured in those heavy gowns and undergarments. I'd rather be a desert dancer and not be so burdened down with heavy costumes."

MILTON SILLS IS STAR OF FILM "FLOWING GOLD"

The history of oil possesses a peculiar fascination for many millions of people. It grips their imagination as did the celebrated rush for the gold field of Alaska. Fortunes have been made overnight by oil; in the twinkling of an eye men and women have been transformed from paupers into multi-millionaires. And the report that oil has been discovered in a new section of the country is sufficient to send a steady stream of adventurous souls into that district.

Such is the background of "Flowing Gold," a First National picture, produced by Richard Wallace Tully, and directed by Joe De Grasse, which is coming to the Royal Victoria Theatre for a week's engagement on Monday.

Milton Sills has the leading role, with Anna Q. Nilsson playing opposite him. Their parts were so dangerous, thanks to the author, that at times they were in great peril of serious injury or death. Others in the cast are Alice Calhoun, Josephine Crowell, Charles Sellon, Bert Woodruff, Clay Fitzgerald and John Roche.

An Awful Attack of Pimples All Over His Face

Pimples breaking out on the face and other parts of the body is a sure sign that the blood is not in proper shape.

While the skin is the object of the attack, the real seat of the disease is in the blood on account of the entire circulation being poisoned.

Burdock Blood Bitters quickly and effectually banishes pimples and all other skin diseases as it goes right to the root of the trouble by cleansing and enriching the blood.

Mr. Conrad Anderson, Kelfield, Sask., writes:—"A year ago I had an awful attack of pimples. They broke out all over my face and I could not get rid of them in any way. One day a friend told me about your Burdock Blood Bitters and let me have a bottle he had to spare. After using it I noticed a change, so I bought three more bottles, and now I don't know there is such a thing as pimples."

B.B.B. is manufactured only by The T. Milburn Co., Limited, Toronto, Ont. (Advt.)

AMUSEMENTS

The Screen

Capitol—Robert B. Mantell in "Under the Red Robe."

Columbia—"North of the Yukon," starring Tom Mix.

Dominion—Harold Lloyd in "Girl Shy."

Royal—Norma Talmadge in "The Song of Love."

The Stage

Playhouse—"The Private Secretary."

ALEXANDER HEADS BIG ALL-STAR BILL AT THE PANTAGES

An exceptional assortment of top-notch vaudeville is to be offered at Pantages Theatre next week. Alexander, "The Man Who Knows," heads this extraordinary bill.

Development of his natural psychological faculties and not any supernatural powers enable Alexander, conceded world's master psychologist, to answer questions of business hangs, travel, investments, love, trouble and divers other subjects.

Alexander, who has been a student of the occult and kindred sciences for over thirty years, disclaims being a phenonomenon and say he is not a "mind reader." In fact that there is no such thing, and that what he does is within the scope of the average person. He has received the endorsement of the press, the public, the clergy, the literati, from men prominent in the world of science and is the only American psychic carrying the endorsement of the International Society of Psychical Research.

Alexander's performance will be varied by the introduction of a series of Oriental dances, interpreted by Mlle. Valeska and the Nartell twins.

The balance of the bill will include Wigginsville, a musical comedy with an all-star cast; Bayes and Smith, appearing in their latest success, "Keep Smiling;" Chuck Haas, the popular California cowboy comedian who makes a lariat do everything but talk; and Adair and Adalr, unusual gymnasts who do amazing things on the horizontal bars.

There will be only one show on Tuesday, at 9 p.m. The usual three shows will be held on Wednesday and Thursday. The show is one of the costliest staged at Pantages and the price of admission is being slightly raised. Reservations for the Tuesday night show may be made after 10 a.m., Monday. Seats for the other shows will be unreserved.

TIP-TOP QUARTETTE

The vaudeville concert given by the Tip-Top Quartette to a full house at Semple Hall on Wednesday evening was much appreciated. Every number on the programme was encored. Mrs. E. J. Harris, at the piano, left nothing undone towards the concert's success.

Theatrical Producers Split

NEW YORK, May 2.—A definite split in the ranks of the Producing Managers' Association over the controversy with the Actors' Equity Association was seen today when members of the newly-formed Managers' Protective Association, after a meeting with the older managers' organizations, voted to sign a contract with equity.

Ancient Thespian Passes

LOS ANGELES, May 2.—Mrs. Frank Wynkop, known to the stage half a century as Helen Truman and said to have been one of the company playing at Ford's Theatre in Washington on the night President Lincoln was assassinated, is dead here, aged 78.

PAGEANT PRESENTED

The pageant "Maiden Months," written by Mr. Donald A. Fraser, and put on by the young ladies of the Pas-a-Pas Class of the First Presbyterian Church in the Lecture Hall, on Thursday evening, was a most entertaining function. Owing to the illness of Mr. Fraser, who was to have filled the part of poet, Mr. R. Hardy, practically at a moment's notice, accepted the position and filled it most admirably. The following was the programme: Duet, Miss Jessie Smith and Mr. Jack Smith; "Poet," Mr. R. Hardy; "Calliope," Spirit of Poetry, Jean Menzies; "Dream," Doris Morley; "Fancy," Kathleen Stewart; "January," Pauline Yule; solo, Mr. J. G. Brown; "February," Christine Wilson; Spring Song, Miss Matthews; "March," Madge McCallum; Dance of the Winds, fairies, the little Misses Adeline Grant, Hazel Sargison, Muriel Anderson and Patsy Stipe; solo, Miss Gillespie, "April," Ruth McInnes; piano solo, Mr. Jack Smith; May solo, "Voices of the Wood," Etta Hood; "June," Dance of Roses, Ethel Brown; "July," Edith Hood; duet, Etta and Edith Hood, "August," Alexa Martin; "September," Sadie Strange; solo, Mr. R. Morrison; "October," solo, Carol Menzies; "November," May Warnock; the Frost Fairies Dance; "December," Winnie Ferriman; "The Year," Christine McKinnon.

PHILIP MORRIS & CO LIMITED
LONDON

Buckingham

BY SPECIAL APPOINTMENT TO THE LATE KING EDWARD VII

CIGARETTES

20 FOR 25¢

SMOKING TOBACCO

15¢ Per Package

½ lb Tins 80¢

305

A Mental Wizard!

PANTAGES

Next Tuesday, 9 P.M.—Wed. and Thurs., 3, 7 and 9

Positively the Most Sensational Attraction on the American Stage.
A Complete Road Production Packed Into 40 Minutes.

Alexander "The Man Who Knows"

Business, Love, Health, Politics, World Events, Are All An Open Book to This Marvelous Psychic. Write Your Questions at Home If You Like, in Any Language. He Will Answer You. Don't Hesitate. Bring Your Troubles to Him. He Will Help You. He Knows Your Life From the Cradle to the Grave. SLATE-WRITING TESTS ON YOUR OWN SLATE—BRING IT WITH YOU. AND OTHER BIG ACTS

Reserved Seats, Tuesday Night ..... 50c and 75c; Boxes and Loges, $1.00
Unreserved, Wednesday and Thursday, at 7 and 9: Adults, 75c; Children, 50; Boxes and Loges, $1.00
Matinees, Wednesday and Thursday, at 3 ..... Adults, 50c; Children, 25c

SCHUBERT CLUB IS HEARD AT LECTURE

Under Mr. Frederic King's Direction, Ladies' Choir Gives Several Charming Numbers

Under very happy circumstances the Schubert Club, one of the infant musical organizations of Victoria, was heard on Wednesday evening at the Chamber of Commerce auditorium in connection with the lecture on Shakespeare given by Mr. Francis Bursill, of Vancouver. Conducted by Mr. Frederic King this little choir of ladies' voices has ventured into a field in which they will find little competition, and on this account they should be doubly welcome. They sing with close attention to the baton, commendably good attack, and excellent shading, and there is a nice balance between the parts. "The Oak," "The River," "Out of the East," and "The Rosary" were their contributions to the programme, "The Rosary" being repeated in response to long applause.

Mrs. Stokes, a member of the choir, delighted everyone with a voice of really exquisite soprano quality, which she used with much taste in the two or three solos which she added to the musical part of the programme. "The Rain" was a particular favorite. Miss Jessie Smith accompanied with ability.

STUDENTS' RECITAL

The reading and reproduction of that international tongue which we call music would seem to be destined to become an intrinsic part of the training of every child in the near future, if only its benefits as a character developer are recognized by educationists. This universal language, so easily acquired under such skilled and painstaking tuition as is given at the Dominion Academy of Music, confers upon the girl or boy who masters its advantages far beyond the mere ability to make use of any given instrument. Such was the conviction of the capacity audience at the studio last week, when many of the youngsters forming the junior section of the students made a very creditable "first appearance" in public.

The contributors were: Doreen Shute, Eileen Fisher, Rosie Parfitt, Florence Griffiths, Mildred Fisher, Miss Lizzie Wainwright, May Syme, Frances Gibbs, Mary Purdy, Roy Daniels, Jessie Muskett, Bessie Archer, Jessie Brunsdon, Miss Margaret Griffin, Tom Gibbs, Margaret Shute, Doris Fallows, Roy Gibbs, Miss Ellen Bridge, Lilian Kirby, Dorothy Wilbore, Florence Brown, Misses Iris, Violet and Lilian Kirby, Flora Allan, Jean Spark, Victor Johnson, Miss Ivy Cobbett, Jean MacKenzie, Zelma Purdy, Robert Ward, Winifred Green, Mona McDonald, Marjorie Hulke, Ozilda Goyette, Miss Lizzie Wainwright, Miss Sylvia Boyden, Miss Elsie Snider, Violet Kirby.

CONCERT FOR AGED

A party of children and young people convened by Mr. H. Masters, who acted the part of chairman, from the First Congregational Church, gave an enjoyable entertainment at the Aged Women's Home on Wednesday evening. The large apartment was well filled with the old ladies and a few members of the Home Committee. At the close Mrs. E. Johnstone, one of the inmates, moved a hearty vote of thanks to the entertainers who then served dainty refreshments provided by them. The programme consisted of vocal selections by little girls and boys; song, Miss E. Easton; elocutionary numbers, the Misses J. Smith, G. Sayer, K. Hawkes and Mr. Ashfield Walker; piano solo, Miss M. Sayer; dance, Miss Alethea Curtis; instrumental duet, Miss K. and Mr. R. Hammond, and dialogue by the Misses Hughes and E. and M. Girling.

WEST END PLAYERS

The West End players held their regular monthly meeting on Tuesday evening at Semple's Hall, when about seventy-five members were present. Four new members were introduced and cordially welcomed by the president, Mr. Colby. A splendid programme was supplied by the following players: Recitation, Mr. A. W. Semple; song, Miss Nellema; reading, Miss I. Davis; legerdemain, Mr. L. Drysdale and Mr. G. Sidwell; song, Miss Colby, song, Mr. Hardy; piano accompanist, Miss Rigby. A short dance concluded a most pleasant evening.

SPEAKS OF CHILD PLAY

COLWOOD, May 2.—There was a very large attendance at the third meeting of the series held by the Women's Institute in the Colwood Hall last evening. Mrs. H. Kelly gave a very interesting and instructive address on "Recreation and Child Life." The speaker showed how necessary and important it was that children should be taught how to play, under proper supervision, so that even while they were playing ordinary games, their individuality should be developed while they were taught the importance of team-work at the same time.

Practical demonstrations of the address were given by the pupils of the Public School under the guidance of their teachers.

The ladies of the Institute served refreshments, and hearty thanks were accorded to all who were responsible for so pleasant an evening.

GRAIN OPINIONS

(Supplied by R. P. Clark & Co., Ltd.)

Bartlett Frazier: Expect wheat to show further strength. Outside buying power in corn is apt to remain dormant until cash demand improves.

Harris Winthrop: Conditions appear to be slowly improving.

ROYAL—All Next Week

From the Famous Novel by

REX BEACH

And Greater Even Than "The Spoilers"—Featuring

ANNA Q. NILSSON and MILTON SILLS

TODAY'S RADIO

Programme of Principal Pacific Coast Broadcasting Stations

KFI, Los Angeles, Calif. (Pacific, 469)—6:45-7:30 p.m., concert of vocal selections; 8:00-9:00, concert programme under arrangement of Gardiner Hart, baritone; 9:00-10:00, Examiner concert; 10:00-11:00, popular concert; 11:00-12:00, Ambassador-Max Fischer Cocoanut Grove Orchestra.

KFOA, Seattle, Wash. (Pacific, 455)—12:00 midnight, late song hits, Leo Feist Pub. Co.

KGO, Oakland, Calif. (Pacific, 312)—8:00 p.m., programme, Plymouth Congregational Church, Rev. Harry B. McCready, minister. Part 1: Lowell Redfield, baritone; Dorothy Buechner, soprano; Rosamond Gilmour, pianist; Mervilla Yettar, tenor; Catherine Peterson, alto; Harry S. McCready, reader; Arthur McHoul, pianist. Part 2: Song cycle for mixed quartette.

KGW, Portland, Ore. (Pacific, 492)—2:00 p.m., special musical programme; 3:30, children's programme, story, Aunt Nell; 10:00, dance music, George Olsen's Metropolitan Orchestra.

KHJ, Los Angeles, Calif. (Pacific, 395)—12:30-1:15 p.m., special programme for music week arranged by R. Ellis Wales, presenting Gladys Blackwell Pickering, soprano; Raymond Harmon, tenor; 2:30-3:30, programme of vocal and instrumental; 6:00-6:30, Art Hickman's Concert Orchestra; 6:30-7:30, children's programme, music memory contest conducted by Fitzgerald Music Company; "Stories of American History," Prof. Walter Sylvester Hertzog; Kathryn Sawyer, age 4 years, reader, Caryl Boardman, pianist, age 12; John T. Brown, harmonica player; bedtime story, "Uncle John"; 8:00-10:00, programme arranged through courtesy of the Paul G. Hoffman Company; 10:00-11:00, Art Hickman's Dance Orchestra.

KPO, San Francisco, Calif. (Pacific, 423)—1:00-2:45 p.m., Rudy Seiger's Fairmont Hotel Orchestra; 2:30-3:30, Mill Bailey Junior Musical Club, Mary Melrose Gardner, director; 3:30-5:30, tea dansant, E. Max Bradfield's Versatile Band; 8:00-12:00, dance music, Art Weidner and his popular artists.

KYW, Chicago, Ill. (Central, Daylight Saving, 536)—11:35 a.m., table talk, Mrs. Anna J. Peterson; 6:15-6:25, talk; 6:45, children's bedtime story; 7:40-7:55, dinner concert, Congress Hotel, Joska DeHabary's Orchestra. Paul Whiteman's Celebrated Colleagians. 8:00-8:55, Anne Meek, soprano, Isadore T. Mishkin, baritone, J. S. Meek, accompanist; Sallie Menkas, Kathryn Gordon, pianists; Arling Shaeffar, banjoist.

WBAP, Fort Worth, Texas (Central, 476)—7:00-7:30 p.m., Sunday School lesson and Radio Bible class, Mrs. W. F. Barnum.

WHAP, Chicago, Ill. (Central, Daylight Saving, 360)—7:00-8:30 p.m., Drake Concert Ensemble and Blackstone String Quintette; 10:00, Tom Malie and Jack Little, Harmony Girls, Bob Brown, Hatty Holmes, Walter Peterson, Jack Chapman's Orchestra.

WFAA, Dallas, Tex. (Central, 476)—12:30-1:00 p.m., address, Hugo Swan, manager Better Business Bureau; 3:30-4:00, special musical programme; 8:30-9:30, Ball-Richy-Smith faculty from North Texas State Teachers' College, Denton, Tex.; 11:00-12:00, dance music, Adolphus Hotel Orchestra.

WHB, Kansas City, Mo. (Central, 411)—12:30-1:00 p.m., popular music, Sweeney Radio Orchestra; 2:00-3:00, ladies' hour programme, Sweaney Radio Orchestra; 7:00-7:45 p.m., special children's programme, arranged by Lenore Anthony, Book of Knowledge Lady, music, Sweeney Radio Orchestra.

Market Opinions

(Supplied by R. P. Clark & Co., Ltd.)

NEW YORK, May 2.—The market showed some slight further improvement, and a very steady tone was maintained throughout. Short covering was again in evidence in some departments, and some fresh buying, reflecting recent constructive developments.

There seems just now to be two paramount influences which should have their beneficial effect on security prices. The reduction of the rediscount rate is a factor of far-reaching importance, and although possibly its effect may not immediately be in evidence, it must sooner or later make its weight apparent. Then there is reason to believe that some real constructive developments will occur in the European situation as a result of the Dawes reparation report, and this, of course, is quite clearly a constructive argument on American securities prices.

In addition to the foregoing, and the fact that the stock market prices have doubtless discounted in full measure such slowing up in business which has taken place, it seems but logical to look for improving tendencies in the market.—L. & B.

Training the Child in Daintiness

It is during childhood and young womanhood that habits and tastes are formed. At this period mothers should inculcate the desirability of values and daintiness in the child.

Mothers may point out that in buying Mercury it is not alone the quality of the hosiery that influences them but the knit-to-fit feature which assures a neat ankle and foot comfort.

Mercury Hosiery

Mercury Mills Limited - Hamilton - Canada
MAKERS OF HOSIERY AND UNDERWEAR FOR MEN WOMEN AND CHILDREN

Social Events

Honor Daughter's Birthday

A delightful children's party was given by Mrs. F. Quaintance at her home on Pandora Avenue last Monday in honor of her daughter Dorothy's fourteenth birthday. The tea table was prettily decorated in a color scheme of mauve and yellow. The guests included the Misses Phyllis and Doris Ramsay, Mabel and Dorothy Rogers, Agnes and Harriet Nathan, Loretta McCall, Margaret and Florence Home, Ruth Lewis, Mabel Warder, Helen Gropp, Grace Winters, Lois Rawlings, Kathleen White, Etta Young, Lilian Toye, Florence Nicholls, Dorothy Westlake, Margaret Rhodes, Evelyn Hearn, Mrs. Leslie and little daughter, of Vancouver, and Mr. and Mrs. Pearce.

On Annual Inspection

Mr. Henry Pinkman, of the J. B. A. Davis Company, and also of the Standard Marine Insurance Company, of San Francisco, is a visitor in the city. Mr. Edward Barry, also of San Francisco, was a fellow passenger of Mr. Pinkman. Mr. Barry is of Parrot & Company and also represents the North British & Mercantile Insurance Company. Mr. Barry and Mr. Pinkman are on their annual inspection tour and will spend some time in the city.

Mah Jong Hostess

Miss Janet Gourlay-Lang entertained on Thursday afternoon at a delightful tea and mah jong at her home, Wilmot Place, Oak Bay. Her guests included Miss B. M. Pemberton, Miss Helen Brough, Miss Peggy Hodgins, Miss Joyce Jacob, Miss Amy Alexander, the Misses Jane and Freda Water, Miss Catherine Fraser, Miss K. Clay and the Misses Mabel and Alice Cotton.

From Australia

Mrs. S. Wither and son, Mr. F. Wither, of Australia, are the guests of Mr. and Mrs. Alfred Carmichael, 1932 St. Ann Street, "The Willows." Mr. Wither will leave shortly to visit Jasper Park.

Dance Postponed

The dance to be given under the auspices of the Florence Nightingale Chapter, I.O.D.E., on Friday, May 9, at the gymnasium of St. Michael's School, has been postponed until September, owing to the death of a well-beloved member of the Chapter, Mrs. Harrap, who was one of the charter members, and a faithful worker in the Order.

Here From Nanaimo

Mr. and Mrs. S. Cottle, of Nanaimo, arrived in Victoria in order to attend the Masonic ball at Saanichton. They will spend the week-end with friends in the city.

Host at Festival

Mrs. J. W. Troup was hostess to a party of twenty guests yesterday, who thoroughly enjoyed the delightful trip to Bellingham and the Tulip Festival there.

Bridge and Mah Jong Host

Mrs. H. Webster, of Moss Street, entertained at a very delightful bridge and mah jong on Wednesday afternoon. The tea table was prettily decorated with pink and white tulips.

To Reside Here

Mrs. T. A. Wroughton, who is leaving Vancouver shortly to reside in Victoria, was the guest of honor recently, when Mrs. Willoughby Brown entertained at the tea hour.

Visit Bellingham

Mr. J. O. Cameron, Mr. J. W. Gibson and Mr. B. D. Chetham were a party of Victoria business men who attended the Tulip Festival at Bellingham yesterday.

Vancouver Guests

Mrs. Herrick McGregor, Cadboro Bay, has had Miss Better and Miss Letitia Better, of Vancouver, staying with her. They have returned to the Mainland.

Here for Week-End

Mr. Irving McDermott arrived from Vancouver today and will spend the week-end with his parents, Mr. and Mrs. Alex. McDermott, "Gracemanor," Uplands.

Week-End Visitor

Mr. William Billings, of Bell-Irving & Company, Vancouver, is spending the week-end in the city and is a guest at the Empress Hotel.

Back From Honolulu

Mr. T. R. Cusack, of the Cusack Printing Company, who has been in Honolulu, returned yesterday on the Makura.

Entertains Visitors

Mr. and Mrs. George Burney, 749 Collinson Street, have as their guests Mrs. George Bishop and Mrs. D. Stewart, of Cowichan Lake.

Visits Victoria

Mr. F. J. Castle, superintendent of agencies, Monarch Life Assurance Co., has been in the city for the past few days.

Here From Edmonton

Mrs. J. F. Carman (Muriel Langley), of Edmonton, is visiting Victoria, the guest of Mrs. George, 1271 Mackenzie Street.

At Roccabella

Mr., Mrs. and Miss Brough have removed from 1420 Elford Street to the Roccabella, 806 Quadra Street, for the Summer months.

Vancouver Visitor

Mrs. Henry George Barber, of Vancouver, is at present visiting her son, Mr. H. B. Barber, 859 Cormorant Street.

Return From Seattle

Mr. and Mrs. Fleet Robertson, of Victoria, accompanied by Miss Ines Carey, have returned from a delightful visit to Seattle.

At Dominion Hotel

Mrs. C. R. Tyron and son are visitors in the city from French Creek, B.C., and are staying at the Dominion Hotel.

Attend Tulip Festival

Mr. and Mrs. W. Marchant, 1731 Fort Street, went over to Bellingham to attend the Tulip Festival and are returning today.

Returns Home

Mrs. Frederick Elkins, who has been visiting Mrs. M. Aubrey Kent, 1435 Richardson Street, has returned to her home in Vancouver.

Denman Island Guests

Mr. and Mrs. George A. Graham are visitors in the city over the week-end from Denman Island.

At Cowichan Lake

Mr. N. C. Draper, 1410 Hillside Avenue, is spending a few days at Cowichan Lake.

Goes to Vancouver

Mrs. Stewart Williams, 1002 Carberry Gardens, is spending a few days in Vancouver.

Returns to Victoria

Miss Jean Hepburn has returned to the city after a short visit on Salt Spring Island.

Make Visit Here

Mr. and Mrs. Percy Hindmarch, of Lantzville, V.I., are spending a few days in the city.

Goes to Vancouver

Mrs. J. T. McDonald, Alexandra House, is spending a visit in Vancouver.

Returns Home

Miss Vivian George, who has been visiting in the city, has returned to Cowichan Lake.

Return to Victoria

Miss Vera and Mrs. Hazel King, who have been visiting at Ganges Harbor, have returned to the city.

Winnipeg Visitors

Mrs. Cowan, of Winnipeg, is a visitor in the city.

CHEMAINUS

Miss Edna Pearmaine has returned home to Victoria after spending a delightful week's holiday as the guest of her uncle and aunt, Mr. and Mrs. Harry Longrigge.

Mrs. Basil Eyton Spurling and the Misses Dora and Hermoine Spurling left on Saturday for England. They expect to be away about three months. While in England they will stay with Mrs. Spurling's mother.

Mrs. Helen Dunse left yesterday for Vancouver for two or three days.

Miss Helen Beeman has returned to the Convent School, Nanaimo, after spending the Easter holiday with her parents.

Mrs. Eliza Smith and her daughter, Mrs. J. Rufus Smith, who have been the guests of Mr. and Mrs. T. Gillingham, Victoria, for a month, have returned home.

Mr. and Mrs. J. D. Long and their niece and nephew, Elsie and Leroy Jacobson, who have been the guests of Mr. and Mrs. Gunner Jacobson for ten days, returned to their home, Vancouver, on Tuesday.

Miss Peggy Dyke, teacher at the public school, who spent the Easter holidays in Victoria, returned home on Sunday.

Messrs. Arthur Howe, Thomas Catterall, Ross Brown and Hal Hemingway, all of Victoria, were the week-end guests of Mr. and Mrs. Howe.

Mr. Arthur Collyer, of the Horseshoe Bay Inn, is in Victoria for a few days.

Mrs. W. Estridge and Miss Nettie Robertson are attending the Plymouth Brethren Convention in Vancouver.

Mr. A. W. McDonald, who has been in Vancouver installing the file-room machinery for the McNair Shingles, Ltd., has returned home.

Miss Annie Watson was a week-end visitor to Duncan.

Miss Norah Dwyer, public school teacher, who has been spending the Easter vacation with her parents, Mr. and Mrs. William Dwyer, Duncan, returned to Chemainus on Sunday.

Mr. and Mrs. Oscar Olsen and their son Harry and Mr. Oliver Beecham were week-end guests of Mr. and Mrs. H. Longrigge.

Captain Percy Roberts left on Wednesday for White Horse, where he will take command of the river boat Thistle for the Summer months.

Miss Grace McInnes has returned to Duncan after spending ten days' holiday with her parents, Mr. and Mrs. A. George McInnes.

Mr. and Mrs. Harry Smith, Genoa Bay, have been the guests of Mr. and Mrs. David Murray for a few days.

Mrs. Lewis G. Hill, who is sick, has her daughter, Mrs. Colin McInnes and her grandson, C. H. McInnes, of Genoa Bay, staying with her.

Mrs. Marion Taylor is ill in the local hospital.

Mrs. P. T. Rivett-Carnac and Miss Mollie Rivett-Carnac are spending a week in Vancouver.

Miss Jean English, of Vancouver, is the guest of her parents, Mr. and Mrs. Wm. English.

Mrs. Pridham and party motored up from Victoria last week and were the guests of Mr. and Mrs. N. F. Lang for two days.

Mr. F. A. Halked is spending a few days at Nanoose this week.

Miss Anna Gallant has returned home to Vancouver after being the guest of her brother-in-law and sister, Mr. and Mrs. A. E. Collyer, Horse Shoe Bay Inn, for several months.

Miss Marjorie Gilroy, who spent the Easter vacation with her parents at Tyee Illahee, has returned to St. Ann's Convent School, Victoria.

Master Dick Nixon, who spent the Easter holidays with his uncle and aunt, Mr. and Mrs. Percy Roberts, Kuper Island, has returned to Victoria.

ACTIVE PASS

On Friday evening, at the Galiano House a most enjoyable dance took place in connection with the church funds. Mr. and Mrs. Thomson, who organized the dance, are to be congratulated on its success. Mr. P. Scoones provided the music, and the ladies of the community looked after the supper. A substantial sum was made. Those present were: The Rev. B. Porter and Mrs. Porter, Mr. and Mrs. Steward, Mr. and Mrs. Thomson, Mr. and Mrs. Lord, Mr. and Mrs. Page, Mr. and Mrs. Twiss, Mr. and Mrs. Cayser, Mr. and Mrs. Hardy, Mr. and Mrs. Patience, Mrs. and Miss Bellhouse, Dr. and Mrs. Rose, Miss Steward, Miss Bellhouse, Miss York, Miss Georgeson, Miss R. Hill, Mr. and Mrs. Zala, Miss May, Mr. and Mrs. Harford, Mr. and Mrs. Elverson, Mr. and Mrs. Bert Emery, Messrs. Hall, Head, Steward, New, Georgeson, Macpherson, York, Gardiner and Major West.

Mr. Bert Bishop, after a short trip to Vancouver, returned to Mayne Island on Monday.

Mrs. G. Maude is at Galiano as the guest of Mrs. J. W. Bellhouse, Active Pass Ranch, Galiano Island.

Miss A. Payne, after a pleasant visit to Mayne Island, has returned to Oak Bay, Victoria.

Miss K. Frampton returned on Monday to Victoria after a visit on Galiano as the guest of Miss Bellhouse.

Mrs. Burrdwa has lately been a visitor on Galiano Island from North Vancouver, accompanied by her small daughter.

Miss May arrived on Galiano on Friday from Vancouver and has once more taken up her residence with Mr. and Mrs. Zala.

Mr. and Mrs. Havard, with three children, arrived on the Island on Monday, and for the present are guests at Grandview Lodge.

Mrs. Beach and family left Mayne Island after a week's holiday spent with her sister, Mrs. Inglis.

Miss L. Burnett arrived on Saturna on Monday after spending the holidays with her parents in Vancouver.

PARKSVILLE

Miss Gertrude Ponsford has returned to Victoria where she is attending the Victoria High School.

Mr. Lund, of the Government Liquor Control Board, is a visitor to Parksville for a few days.

Miss Mary Taylor, of Mountain View Farm, has left for Victoria after spending Easter with her parents, Mr. and Mrs. Robert Taylor.

BAMFIELD

Mrs. W. B. Sylvester and son, Hope, of Victoria, who have been visiting Mrs. Harry Lanyon, have returned home.

Master Jack Lanyon, who has been spending Easter holidays with his parents, has returned to St. Aidan's School, Victoria.

Mr. Chas. E. Motte, Presbyterian Missionary, who has been attending Westminster Hall during the past several months, has resumed work in the mission field, Alberni Canal and Barkley Sound.

The friends of Mrs. P. Brady gave a surprise party in honor of her birthday Friday evening. Dancing and music made the evening a very happy one for all.

Mrs. A. Hoskins held a most enjoyable dance on Tuesday evening.

Mr. Ernest Frank Jennings, J.P., has returned from a business trip to Vancouver and Victoria.

Anne Barbara, daughter of Mr. Daniel Logan, of Honolulu, who has been visiting her sister, Mrs. P. G. Cox, of Cape Beale, was married in Victoria, Saturday, April 26, to Mr. M. H. Macqueen, of the Dominion Government Radio Service.

Misses Jessie McKee, of Cumberland, and Miss Belle Paterson, of Alberni, were Easter visitors at the home of Mrs. C. J. Wickham.

STRAWBERRY VALE

A delightful church social was held in Strawberry Vale Hall, on Wednesday evening, when a large number of parishioners of St. Columbia's Church gathered together and enjoyed the hospitality generously provided by Mrs. Cheetham, Mrs. Cleffe and Mrs. Veals, hostesses for the occasion. A charming trio of musical numbers was given, encluding a banjo and piano duet by Mrs. Everest and Miss Everest, and two well rendered vocal solos by Mr. Veals and Mr. Stapleton. Games and an impromptu dance rounded out an evening of enjoyment.

Strawberry Vale Women's Institute will hold their regular monthly meeting on Tuesday, May 6, at 2 p.m., in their room on Roy Avenue, Colquitz. General business will be transacted and a good attendance of members is requested.

Those Who Come and Go

Mrs. C. Grassie and Mrs. A. E. Watson, of Duncan; Mr. C. J. Waldy, of Cowichan Station; Mr. J. R. Brown and Mrs. Brown, of Shawnigan Lake; Mr. J. S. White, of Nanaimo; Mr. T. F. Speed, of Ganges, registered at the Dominion Hotel yesterday.

Mr. E. Roberts and family, of Melbourne, and Mr. D. Fairweather, of Sydney, Australia; Mr. Rees Morgan, of New Westminster; Mr. A. M. Palmer, of London, England; Mr. H. Warren, and Mr. Chas. Watson, of Edmonton; Mr. H. Van Delyder, of Calgary; Miss C. Munroe, of Alexandria, Ont.; Mrs. R. Russell and Miss Gwendolyn Russell, of Long Beach, are guests of the Dominion Hotel.

Owing to the fine texture of the human hair, no machine has been invented to weave hairnets, the work being done by hand.

Why Pay More?

RUNNING SHOES

Direct From the Factory

Lifebuoy Brand

Black or Brown

Child's	98¢
Youths', 11 to 13	$1.10
Boys', 1 to 5	$1.25
Men's	$1.49

The **General Warehouse**

527 Yates St. Phone 2170

HERE THEY ARE AGAIN

1924 CROP

Sterling **CANDY BULRUSHES**

PURE FRUIT FLAVOURS

NO SHARP CORNERS

MADE BY STERLING CANDY CO. LTD. VANCOUVER CANADA

COPAS & SON

Are Selling TODAY

Fresh Broken Biscuits, per lb.	15c	Independent Creamery Butter, (nothing nicer), per lb.	44c
Fresh Ginger Snaps, 2 lbs. for	35c	Or 2 lbs. for	85c
Peters' New Season's Home-Made Marmalade, per tin	65c	B.C. Granulated Sugar, 20-lb. paper bag	$1.92
Pure Strawberry or Raspberry Jam, 4-lb. tin	73c	Good Breakfast Coffee, 3 lbs. for	$1.00
Choice Alberta Butter, per lb.	34c	We Have a Few Dozen Good Brooms. While they last, each	60c
Or 3 lbs. for	$1.00	Nice Meaty Picnic Hams, per lb.	14c
Pure Black Pepper, 1-lb. tin	25c	Kippered Snacks, per tin	5c
Maple Leaf or Purity Bread Flour, 49-lb. sack	$1.75	Nice Juicy Oranges, 2 dozen for	35c

Fresh Rhubarb, Lettuce, Radish, Cabbage, Cauliflower, Etc.

Copas & Son Anti-Combine Grocers

Corner Fort and Broad Streets Phones 94 and 95

A Wonderful Opportunity

During May We Will Install a Gas Range for $5.00 Cash, Balance Over 10 Months

Exchange Credit Will Be Allowed on Old Coal and Wood Stoves Taken From Actual Service

HERE'S THE PLAN

McClary Range	Price	Exchange Credit on Old Range	Net Price	Terms
No. 556D	$ 75.00	$ 5.00	$ 70.00	$5.00 Cash and $6.50 a Month
No. 956E.S.	$115.00	$10.00	$105.00	$5.00 Cash and $10.00 a Month

FREE

All connections made to residence within 50 feet of main, and interior piping from meter to stove, installed free of cost

You pay only $5 down with your order and the range you select is delivered and set up ready for use. You pay the balance at the rate of $6.50 a month on the low oven style, and $10 a month on the cabinet style.
Come in today and place your order. If inconvenient to call, phone or mail, and our representative will call.

Gas Department Phone 123

British Columbia Electric Railway Co.

OUR BEST GUARANTEE

"A Satisfied Customer"

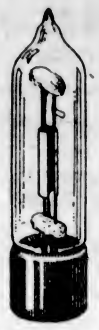

The Famous R 215A Peanut Tube

$4.50

320 W. 15th Avenue,
Vancouver, B.C.,
Feb. 14th, 1924.

Northern Electric Co., Ltd.,
Vancouver, B.C.

Dear Sirs,—About six months ago I made a radio from your diagram, using two Peanut Tubes (detector and 1-stage A.F.T.), and I am very pleased with the results I have brought in. Up to date I have received from 31 States, including 136 stations, 51 of them over 1,000 miles and eight of them over 2,000 miles from Vancouver.

My best records are:

W.H.A.G., Cincinnati, Ohio	2,050 Miles
K.D.K.A., Pittsburgh, Pa.	2,250 Miles
W.H.D., Morgantown, W.Va.	2,300 Miles
W.H.A.Z., Troy, N.Y.	2,450 Miles
W.G.Y., Schenectady, N.Y.	2,500 Miles
W.C.A.O., Baltimore, Md.	2,600 Miles
W.H.A.R., Atlantic City, N.J.	2,700 Miles
W.Q.A.M., Miami, Florida	2,800 Miles

Seeing I am using your parts I thought I would let you know of my reception.

I cannot praise your manufactured articles too much.

Yours truly,
(Signed) RAY E. LEE.

BEWARE OF SUBSTITUTES

Northern Electric Company LIMITED

Montreal Quebec Toronto Windsor Regina Edmonton Halifax
Ottawa Hamilton London Winnipeg Calgary Vancouver

COAL COAL

Try our WELLINGTON for Furnace, Range and Grate—It lasts longer and gives more heat.

RICHARD HALL & SONS

1232 Government Street Phone 83

Sunday, 11 A.M.
"The Significance of Sacraments"

Centennial

Night—Junior Church—7:30
CANTATA: "IMMORTALITY"
By CHOIR and SOLOISTS
And Dr. DAVIES on "PACK UP YOUR TROUBLES"

"Say It With Flowers"
BROWN'S
Victoria Nurseries, Ltd.
618 View St. Central Bldg.
Phone 1269, 219 Leading Florist

Brings Strength and Vigor When Mother Most Needs It

WHAT joy there is in the home when baby arrives.

What a relief after months of anxiety.

Now the mother looks forward to returning strength and vigor.

But oftentimes this is slow in coming and the weeks drag on until the strain brings depression and discouragement.

So many mothers have written to us about the great benefit they have obtained by the use of Dr. Chase's Nerve Food under these conditions that we cannot refrain from passing along the good words.

Since prevention is always the better way it is wise to use Dr. Chase's Nerve Food during the expectant period as well as after baby comes.

By so doing the blood is kept rich, the nerves steady and the general health is kept at high water mark all through this trying time.

Then after baby's advent you quickly pick up strength and know the joy of healthful motherhood.

Mrs. H. McClure, Norwood, Ont. writes:

"After my baby was born I was terribly weak and run down, with a weak, painful feeling across my back. I had heard so much of Dr. Chase's Nerve Food that I decided to try it, and before very long I began to feel stronger. Three boxes proved enough to make me quite strong and well again. I also used Dr. Chase's Ointment, for a rash which broke out on the baby and it worked wonderfully—the rash disappearing completely in a short time."

Dr. Chase's Nerve Food, 60 cents a box of 60 pills, at all dealers or Edmanson, Bates & Co., Ltd., Toronto.

Delightfully Fragrant

"SALADA"

TEA

has a pure, fresh flavor beyond compare. Ask for a package today.

Lucretia Lombard

A Story of Flaming Passion

By Kathleen Norris

THE STORY THUS FAR

Some society people of Sanbridge indulge in planchette writing which gives strange names, dates and prophecies that "all will be well after the fire." Only to Mrs. Lucretia Lombard, a member of the group and an interesting newcomer in town, do the names hold any significance, as they are those of her aunt and grandmother. The date given turns out to be that on which her husband, Sir Allen Lombard, a Scotch nobleman, suddenly dies from an overdose of narcotics, and on which she first meets Steve Winship, the District Attorney, whose engagement to Mimi Warren, his ward, has just been announced. Steve and Mimi have known each other all their lives, more in the manner of brother and sister. Mrs. Lombard draws him irresistibly, especially after he learns his grandfather loved her grandmother. But Lucretia foresees difficulties and, after narrowly escaping discovery by Mimi, begs him to allow their friendship to drop. After several months they meet again at a formal dinner. Steve determines to win Lucretia. Certain remarks make Steve wonder if his brother, Fred, also is in love with Lucretia. He rides with Lucretia to the mountains, where he joins Mimi. Mimi anticipates Steve's intentions by offering to break their engagement. Steve lacks the courage to be outspoken, so acquiesces to Mimi's plan merely to postpone their marriage. Missing his returning train he goes across the mountain to see Lucretia. She advises him to wait a little while. The sudden serious illness of Judge Curran forces Mimi and Steve into the position of keeping their broken engagement a secret. Judge Curran, on his death bed, delicately hints to Lucretia that he wants her to give him up so he can marry Mimi.

CHAPTER XXXIII.

Between Duty and Love

Mimi went to Maine a few days later, and Lucretia came and stayed with Mrs. Curran and the Judge. The visit began on a Wednesday, and for the first time that Summer Stephen ran up to the cabin for Thursday night, delighting and surprising his uncle and aunt. He addressed the visitor quite simply as "Lucretia;" she had chanced to meet him on the road, she explained outside the gate, and they entered the house together.

In the twilight, just before dinner, she was delegated to take him and show him the blackberries. They walked up under the dusty, laden apple tree together.

"Steve, we've had the joy of finding each other," Lucretia said, "now it's going to be pain and trouble—all the way. I can't go on with it, my dear. I can't ruin Mimi's life, and your's, and your uncle's dearest hopes for you——"

"You are too late, Lucretia," he said, with his quiet smile.

"Your career, your Senatorship—" she began again.

"The Senatorship is extremely problematic," he told her, unruffled. "And as for the career—you are my career! You are my fate. This was the way it had to be!"

She was following an upward trail through scrub pines. Now she turned, and the glorious eyes met his wistfully, and she laid her hand on his shoulder.

"No, it didn't. What have I to give you, Steve?" she asked. "Why did I have to come along, to upset everything?"

"It's love, I suppose," he said, in a low voice.

Tears came into Lucretia's eyes.

"You're so sweet, Steve," she said, trying to laugh, as she again began to move restlessly beside him. "And it seems such a terrible pity that you couldn't have gone on in the way you should go! It makes me feel so horribly—this waiting for the blow to fall, for your uncle to die, for Mimi to realize that you love another woman! I don't know what to do about it, except to get out,—"

"I should follow you," he said steadily.

"Or marry someone else!" she finished her sentence bitterly.

"Then I should kill him," Stephen said.

"I have no doubt!" Her laugh was full of pain. "What is this love?" she asked, "that makes it worth while for us to break up so many lives?"

"Lucretia, don't talk so," he said, really distressed.

"It's selfishness—that's what love is!" she said, rebelliously. "All selfishness!"

"I don't think I ever saw you like this," as he watched her with troubled eyes.

"I have my desperate times!" She tried to laugh again. "Stephen, I'm almost twenty-nine," she said, with a trace of angry tears, "and I want to be happy! I want people to be glad you married me, not always critical and resentful. The women you know will never forgive me, and the men will say that you threw your political chances away! You'll come to see it, too. We'll remember then all Mimi could give you!"

"Please don't talk so!" he said, displeased and hurt.

"Why don't you marry your devoted, domestic, lovely Mimi," Lucretia pursued, spurred by some fretting impulse she could not define. I don't belong here—I might marry Fred. Everyone would be pleased with that!"

"I don't know you when you are like this!" He stopped her, and held her by the shoulders, trying to read her unhappy eyes. "Lucretia, you didn't talk like this when we were so happy, up at Gunther's."

"It's always different, just in the beginning!" she said cruelly.

Stephen turned pale, he felt his throat dry.

"Dearest, don't spoil the little time we have together by talking in this way. You know we have to go back in a few minutes—"

"Back to Mimi!" she supplied, with a brief laugh. Stephen dropped his hands, turned toward the house.

"I think we had better go back now," he said. "I'm sorry you feel so unhappy. It is only a question of a little patience for us, and then we can show all the world what we mean to each other. If you will consent, I will tell them all—this afternoon, now!—that you and I—"

"That you have fallen in love with that strange blonde widow who lives down in Kingsgreen Square," she supplied, still mutinous, "and that you have thrown Mimi Warren over, and that the week in which your uncle may perhaps die is the one in which you choose to break the glad tidings!"

His distress, as he stood looking at her in stupification, made her laugh suddenly, and the laughter broke on a crumbling bit of orchard wall, and he knelt beside her. And this time she hid her face in his shoulder, and lay quiet while he kissed the fragrant crown of her hair.

Presently she raised her wet face, and laughed at him through the marvellous velvety brown lashes that were clinging together with tears, and told him that she was "sorry."

An ecstasy of love poured through him.

"My darling, you kill me when you say things like that!"

She fingered a wave of his hair.

"Like what?"

"Like—what you said—that you were always this way in the beginning!"

"Well, but, Stephen, one has had other beaux, you know!"

She was laughing, but he could not even smile.

"Lucretia, please! It makes me so unhappy!"

TOMORROW—"Seeking a Solution."

Everything About Cuticura Soap Suggests Efficiency

Soap, Ointment, Talcum, 25c each. Sold everywhere. Depot: Lymans, Limited, St. Paul St., Montreal.

Good Plumbing

Is an investment in any home—Try us.

THACKER & HOLT PLUMBERS

BROAD AT PANDORA PHONE 2022

Shaw & Roberts

Mount Tolmie. They sell "Our Own Brand" Butter.

SPRING SHOES For Women Who Care

MUTRIE & SON

1201 Douglas St. Phone 2361

PHONE 3302

Pantorium DYE WORKS

MAIN OFF. & WORKS 350 COOK ST. VICTORIA, B.C.

Try Our Service—You'll Find None Better

THE UPHOLSTERY SHOP

Next Carey's 718 View Street

CHESTERFIELDS AND EASY CHAIRS

FURNITURE REPAIRS

J. J. HARTE WM. F. ORME

Phone 2715

CANADA PAINT GOES FURTHER

It is made of best white lead and pure oil and goes further to the gallon than so-called cheaper paint. It takes no more time to put it on and lasts so much longer. See us today about your requirements. R. A. Brown & Co., corner Douglas and Johnson.

Y. M. C. A. Tennis Club

NOW OPEN

Advantages of These Courts

In the Business Section—Convenient for Busy Men

Hot Showers Add the Finishing Touch

Individual Lockers

Reasonable Rates—Five Dollars Per Year

Phone 2980

TOGO CLEANERS & DYERS

575 YATES ST. PHONE 4136

You may get equal beauty—alone.

You may get equal durability.

But you can get both—*combined in no other hosiery!*

MADE IN CANADA

Holeproof Hosiery

The Finest Port Wine Produced

KOPKE'S

World-Famed

"VICTORIA"

Established 1638

Entirely British Owned

On Sale at All Government Liquor Stores

C. N. Kopke & Co., Ltd. London, Paris, Oporto Etc.

This advertisement is not published or displayed by the Liquor Control Board or by the Government of British Columbia.

DUNCAN COUPLE WED AT QUIET CEREMONY

Native Daughter of Island City Becomes Bride of Mr. William Ernest McLean

DUNCAN, May 2.—A quiet wedding was solemnized Wednesday evening at the home of the bride's parents, Mr. and Mrs. J. M. Campbell, when their second daughter, Mary Edith, was united in marriage to William Ernest McLean, second son of Mr. and Mrs. J. B. McLean, of Duncan, the Rev. Brye Wallace officiating.

Masses of tulips were artistically arranged in the dining-room, where the ceremony took place. The bride entered the room to the strains of Lohengrin's wedding march, played by her sister, Mrs. J. McLennan. She wore a most becoming suit of sand tricotine, with touches of embroidery, and a smart hat en suite, with a corsage bouquet of Ophelia roses and swansonia. She was attended by her cousin, Miss Amy Castley, who looked very charming in a smart navy blue suit, grey hat and corsage bouquet of Columbia roses and mauve sweet peas. The groom was supported by his cousin, Mr. Jack Campbell, of Aldergrove.

Following the ceremony an informal reception was held, only the immediate relatives and very intimate friends being present. The young couple left later amid showers of confetti en route for Victoria and points on the Mainland. They travelled by auto and expect to be absent for about a month.

The bride is a native daughter of the district and has been a most popular member on the operating staff of the B.C. Telephone Company.

The 1923 output of motor cars exceeds $3,000,000,000 in value.

Canada's Standard Smoke

BRIER

TRADE MARK

REGISTERED

73

PROGRESSIVE CONSERVATIVES

The Women's Progressive Conservative Club held its usual weekly military 500 and dance at the Caledonia Hall. The successful winners were: First table, Mrs. Chambers, Mrs. Le Seuer, Mr. McDonald and Mr. Hambley; second, Mrs. Buckley, Mrs. Cronk, Mrs. Ridgard and Mr. Willows; third, Mrs. Levy, Mrs. Mansell, Mr. A. E. Holmes and Mr. Moore; ten bids, Mr. Merriman and Mrs. Manson; first special, Mrs. Moseley, one pair of pillowslips; second, Mr. Illingsworth, one pair hose; third, Mr. Guptill, satin boudoir cap.

Following the cards a dance was held to the strains of Findler's orchestra. On Wednesday next the usual weekly military 500 and dance will be held. Strangers to the city will be heartily welcomed.

Moonshiner Fined $300

DAWSON, Y.T., May 2.—Fred Bacon, 65, was convicted of operating an illicit still in a cabin here and was fined $300.

MRS. WILSON HOSTESS AT MAH JONG PARTY

Elaborate Decorations Emphasize Charm of Oriental Game at Empress Hotel Yesterday

One of the smartest social functions of the Spring season was held yesterday afternoon at the Empress Hotel, when Mrs. Herbert Wilson entertained a large number of guests at a most delightful and novel mah jong party and tea.

Mrs. Wilson, who wore a handsome gown of navy blue pussy willow silk, trimmed with a mah jong pattern, received her many guests in the ballroom, which was a charming setting for the affair, decorated with fragrant roses and palms. Oriental rugs and screens enhanced the decorative scheme.

Tea was served in the private dining-room, which was literally a bower of Spring flowers, while the elaborate tea table decorations were greatly admired by the guests both for their original and picturesque effect. Delightfully in keeping with a mah jong party, the long table was decorated to represent a miniature Chinese garden. Spirea, Japanese blossom, iris and many other blooms embedded in moss were reflected in the mirror which represented a lake, over which tiny rustic bridges were suspended, and on which little native boats gaily floated. The general effect and pleasing color scheme of the flowers was most artistic. The scheme of decoration was carried out by Mr. Saunders, gardener of the Empress Hotel.

Little Chinese menus, with quaint designs and Chinese wording, also formed part of the attractive decorations, and the delicious cakes were iced with patterns of mah jong tiles, while the ice cream furthered the novel scheme. During the tea hour musical selections were rendered by Prof. Lou Turner and orchestra.

The mah jong, bridge and tea guests included Mrs. Macdonald, Miss Macdonald, Lady McBride, Mrs. Hermann Robertson, Mrs. C. P. Hill, Mrs. Eberts, Mrs. Troup, Mrs. J. M. Ross, Mrs. R. P. Butchart, Mrs. R. P. Rithet, Mrs. Bechtel, Mrs. Lanigan, Mrs. Lennox, Miss Galt, Mrs. Angus, Mrs. Bowser, Miss Muriel Galt, Mrs. Ross Sutherland, Mrs. Sutherland, Mrs. Harold Robertson, Mrs. Ambery, Mrs. Martin, Mr. Fred Jones, Mrs. Eaton, Mrs. Barrett, Mrs. Wilgress, Mrs. Warren, Mrs. Chisholm Fraser, Mrs. Ogilvie, Mrs. Hammond, Mrs. Cudemore, Mrs. McKenzie, Miss Bodwell, Mrs. Beasley, Mrs. Gore, Mrs. A. W. Jones, Mrs. Twigg, Mrs. Hidewood, Mrs. Mellin, Mrs. Stuart Robertson, Miss Dorothy Stuart Robertson, Mrs. Stewart, Mrs. C. E. Thomas, Mrs. H. A. Ross, Mrs. Billings, Mrs. Oland, Mrs. Beard, Mrs. McCallum, Mrs. Lorne Campbell, Mrs. Ray Green, Mrs. Genge, Mrs. Brentzen, Mrs. Heisterman, Mrs. Hunter, Mrs. Douglas Hunter, Mrs. Roy Troup, Miss Adair, Mrs. Rant, Mrs. Ernest Todd, Mrs. Sherman, Mrs. Ricardo, Mrs. Dick, Mrs. Raymur, the Misses McLimont, Miss Humphreys, Mrs. Little, Mrs. Prior, Mrs. R. Ker, Mrs. John Galt, Mrs. Lynch, of Ottawa; Mrs. Maunsell, of Winnipeg; Miss Janet Sparrow, of Calgary; Mrs. Philbrick, Mrs. Dunbar, Miss Dunbar, Miss Gladys Irving, Miss "Tinker" Jones, Miss Freda Waters, Miss McKinnon, Miss Lettie Bowron, Mrs. Young, Mrs. Hume Lewis, of Virginia; Miss Agnew, Mrs. Notman, of Montreal; Mrs. Adams Back and Mrs. C. J. Prior.

LANGFORD HELP'S FUND

A silver tea, in aid of the Y.W.C.A. building, was held by the members of the Langford Women's Institute on Wednesday, at the residence of Mrs. Cowie. Miss Agnew, who, with other members of the Y.W.C.A. board of management, was present, spoke of the great need of a new building and hoped for the co-operation of all women's organizations in a work which is so intimately connected with the welfare of women and girls. The present quarters were quite inadequate for the work.

During the afternoon Mrs. J. L. Brown and Mrs. Shotbolt kindly gave musical selections, and Mrs. Longmire a recitation. The results were gratifying and the members of the Langford W. I. were glad to send their contribution to the fund.

Mrs. J. D. Gordon is giving a course of lectures on civics and citizenship on Monday evening at 2:30 o'clock at the Langford School. The subject on Monday, May 5, will be "Home Economics."

The saxophone was invented by Adolph Sax, a Belgian.

With Alabastine and a Coarse Sponge Wonderful Opaline Tints are Attained

ANYONE with a desire for handsome walls, and guided by the Alabastine tint chart, can have beautiful effects in halls, stairways, living rooms, bedrooms, kitchen or bathroom by the use of Opaline Work.

You can easily express your individual artistic taste in any room. First you cover the wall with one coat of Alabastine in the usual way, mixed according to directions on the package.

Then, with a sponge having coarse or fair-size openings and cut flat against the grain, you apply the colors desired from separate dishes.

Over a soft-toned background beautiful flecked or mottled effects are produced. The surface attained does not show spots or finger-prints like a plain surface, and as you know, Alabastine does not rub off.

In home, store or office these Opaline Tints provide a most artistic and sanitary finish. Pleasing figured effects may be chosen to harmonize with furnishings and fabrics such as chintz, cretonne and silk, usually at less than half the cost of suitable papers.

Complete directions for attaining Opaline effects with Alabastine will be furnished by paint dealers or by the makers of Alabastine. Your painter will apply Opaline Tints or you can do it yourself. "It's easy—Get a sponge and try it."

Ask your dealer or send to us for sample cards of Alabastine Tints and Opaline Effects, also our Stencil Catalog.

Save the Stencil Premium Label on the bottom of every package.

ALABASTINE CO. PARIS LIMITED

PARIS - ONTARIO

POINTS TO REMEMBER ABOUT ALABASTINE

Mixes equally well in hot or cold water.

Does not sour, spoil nor "Set" when left to stand. Can be easily washed off with water and sponge, and can be re-coated several times without removing first coat.

Always smells sweet and clean.

Alabastine Opaline Effects are of unusual beauty and take the place of wallpaper. More sanitary, more economical. Hide bad wall conditions, and will not show marks or stains.

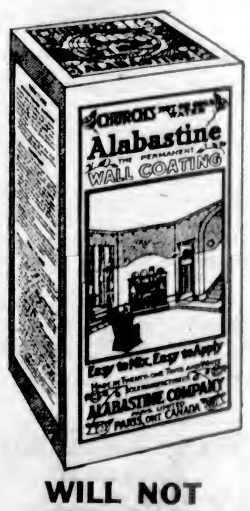

WILL NOT RUB OFF

CHURCH'S HOT or COLD WATER

Alabastine

PHONE 1670—PRIVATE EXCHANGE

Exceptional Shoe Bargains
For Men, Women and Children

Men's English Oxfords, $5.95
In nut brown willow calfskin, also black velour calfskin; medium round toe, oak tanned soles; ideal footwear for comfort and service; sizes 6 to 11. Sale Price, per pair **$5.95**

Men's "Hudsonia" Oxfords, $4.45
This season's new lines in brown calf Oxfords, Goodyear welted soles, medium toes; suitable styles for young and old; sizes 6 to 10½. Sale Price, per pair **$4.45**

Men's Business Boots, $5.95
H. B. Standard of Quality Boots, in brown and black calfskin; the newest styles with single and double soles; sizes 6 to 10. Sale Price, pair **$5.95**

Women's Summer Oxfords, $2.59
This season's newest styles in white canvas, in one and two-strap pumps, also Oxfords in a selection of lasts and heels; sizes 2½ to 7½. Sale Price, per pair **$2.59**

Women's Salome Sandals, $5.45
Smart sandal effects, in white buckskin, cut-out vamp and sandal strap; also white calf one-strap sandal shoes, perforated; sizes 2½ to 7. Sale Price, per pair **$5.45**

Women's Strap Shoes, $3.98
Made from fine brown vici kid, in two-strap style; also brown vici kid Oxfords, smart toes and Cuban heels; sizes 2½ to 7. Sale Price, per pair **$3.98**

Women's Sandals, $6.45
In the new cut-out style, with sandal strap, smart lasts, medium heels; in brown vici kid with brown suede trimming and black vici kid with dull calf trimming; sizes 3 to 7. Sale Price, per pair **$6.45**

Women's Brogue Oxfords, $3.98
In fawn and grey buckskin, low heels, perforated vamps, brogue last; sizes 2½ to 7. Sale Price, per pair **$3.98**

Children's Play Sandals, $2.98
A popular style for children, in grey leather, sandal style, with stout leather soles, rubber spring heels; sizes 8 to 10½. Sale Price, per pair **$2.98**
Sizes 11 to 2. Sale Price, pair **$3.45**

Children's Oxfords, $1.98
Grey Chrome Oxfords, with stout soles; ideal play shoes, in sizes 4 to 7½. Sale Price, per pair **$1.98**

Boys' Boots, $2.95
Pliable, stout mulehide boots, with solid leather heavy soles, full round toe; sizes 1 to 5. Sale Price, per pair **$2.95**
—Main Floor

Women's Fashionable Gloves
At Special Anniversary Sale Prices

Chamoisette Gloves, 69c a Pair
Swiss make, with two dome fasteners, fancy points; in white, beaver, grey, mode and pastel; sizes 6 to 7½. Sale Price, per pair ..... **69¢**

Fancy Gauntlet Gloves, 95c a Pair
Chamoisette Gauntlet Gloves, with strap and buckle, in shades of covert, grey, mode, mastic and beaver; sizes 6, 6½ and 7. Sale Price, per pair ..... **95¢**

Long Chamoisette Gloves, 98c a Pair
12-Button Chamoisette Gloves, with three dome fasteners, self points; in shades of grey, mode and brown; also black and white; sizes 6 to 7½. Sale Price, per pair ..... **98¢**

Elbow Length Chamoisette Gloves, $1.19 a Pair
With self points, strap wrist, in shades of brown, grey and mode; sizes 6 to 7½. Sale Price, per pair **$1.19**

French Kid Gloves, Value $3.50 for 98c
With two dome fasteners, pique sewn seams, fancy assorted points; broken sizes. Brown and grey in sizes 5½ and 6. Tan, sizes 5½ to 6¼. White, pastel and black, 5½ to 6¼. Value $3.50. Sale Price, per pair ..... **98¢**

French Kid Gloves, Value $4.15 for $3.25
Eight and 12-button length, self points, oversewn seams, soft pliable skins. In tan only. Sizes 5¾ to 7. Value $4.75. Sale Price, per pair **$3.25**

French Kid Gloves, $2.25 a Pair
With two dome fasteners, pique sewn, self stitched points. In brown, beaver and grey. Sizes 5¾ to 7. Sale Price, per pair **$2.25**

Silk Gloves, Regular $1.25 for 89c
Heavy Quality Silk Gloves with two dome fasteners, self points. In shades of brown, grey, white, black and white and white and black. Sizes 6 to 7½. Value $1.25. Sale Price, per pair ..... **89¢**

Silk Gloves, $1.54 a Pair
Kayser make, with two dome fasteners, self points. In shades of navy, grey, mastic; also white. Sizes 6 to 7½. Not all sizes in any color, but all sizes in the lot. Values $1.75 and $2.00. Sale Price, per pair **$1.54**

Chamoisette Gloves, 54c a Pair
With two dome fasteners, self points. In grey, pongee, mode and beaver. Sizes 6 to 7½. Sale Price, per pair ..... **54¢**
—Main Floor

Women's Quality Hosiery
Away Below Regular Prices

Don't judge the quality of the Hosiery by the low prices, but come and examine them for yourself. You'll find that the quality is fully up to the usual Hudson's Bay standard, but the prices are away down.

Pure Thread Silk Hose, $1.29 a Pair
Extra Good Quality Silk Hose with lisle tops and reinforced feet. In black, suede, white, Havana and nut brown. Sizes 8½ to 10. Sale Price, per pair **$1.29**

Sea Island Cotton Hose, 89c a Pair
English made with strong reinforced heels and toes. In black, grey, white, coating, nigger, dove, nude, mole. Sizes 8½ to 10½. Sale Price, per pair **89c**

Women's Lisle Hose, 29c a Pair
With wide hemmed tops and spliced heels and toes, seamless. In black, brown, polo, sand and white. Sizes 8½ to 10. Sale Price, per pair **29c**

Pure Thread Silk Hose, $1.35 a Pair
With elastic ribbed tops, reinforced with artificial silk to give longer wear; spliced heels and toes. Come in black, white, suede, medium grey, beige, nigger and beaver. Sizes 8½ to 10. Sale Price, per pair **$1.35**

"Imperial" Pure Silk Hose, $1.79 a Pair
Made with elastic ribbed or plain hem tops, reinforced heels and toes. In black, brown, grey, suede, beaver, mode, white and camel. Sizes 8½ to 10. Sale Price, per pair **$1.79**

Glove Silk Hose, Regular Values $4.00 and $4.50. Sale Price, $2.54
Kayser, Queen Quality and Niagara Maid Glove Silk Hose, with reinforced heels and toes. In black, white, pink, brown, navy and mode. Sizes 8½ to 10. Not all sizes in any one color, but all sizes in the lot. Sale Price, pair. **$2.54**
—Main Floor

"Hudsonia" Lisle Hose, 45c a Pair
Mercerized Lisle Hose, with wide hem tops and reinforced heels and toes. In black, white, camel, opal, beige, dove and brown. Sizes 8½ to 10. Sale Price, per pair ..... **45¢**

Silk Lisle Hose, 69c a Pair
With elastic ribbed tops and reinforced heels and toes. In black, white, beige, brown and dove. Sizes 8½ to 10. Sale Price, per pair ..... **69¢**

Fibre Silk Hose, 54c a Pair
With lisle tops and heels. In grey, sand, nigger, polo, camel, black and white. Sizes 8½ to 10. Sale Price, pair ..... **54¢**

Fibre Silk Hose, 89c a Pair
With ribbed garter tops and reinforced feet. In sand, grey, beige, nigger, suede, black and white; plain or with lace clocks. Also in stripe effects. Sizes 8½ to 10. Sale Price, per pair ..... **89¢**

Three Excellent Values in Children's Hose

White Cotton Socks, 29c a Pair
With fancy turn-down tops and spliced heels and toes. Sizes 5½ to 9½. Sale Price, per pair ..... **29¢**

Cotton Hose, 22c a Pair
Black Cotton Hose in 1-1 rib, reinforced feet. Sale Price, per pair ..... **22¢**

Lisle Hose, 45c a Pair
Seal of Quality Lisle Hose, with reinforced heels and toes. In black, brown and white. Sale Price, per pair ..... **45¢**
—Main Floor

15% Off Hair Goods

During the period of this sale all switches, toupees, transformation sets of puffs, curls, etc., offered in our Hairdressing and Manicuring Parlors will be sold at 15 per cent off regular prices. Splendid assortments to select from. Come early and inspect our large stock.
—Mezzanine Floor

100 Novels at 65c Each

Special sale of Reprint Novels, all by well-known authors. Regular $1.00. Clearing today at ..... **65¢**
—Book Dept., Main Floor

Saturday Bargains at the Quick Service Notion Counter

Mending Wool Skeins
Large size; all shades. Sale Price, 7 for ..... **25¢**

Mending Silk
In black, white and shades. Sale Price, 2 for ..... **15¢**

Bunch Tape
English made, in bundles, assorted sizes. Sale Price, per bundle ..... **19¢**

Suit and Coat Hangers
Made from strong, smooth wood, with bar for women's skirts or men's trousers. Sale Price, each ..... **10¢**

Shopping Bags
Made from brown string with double handles. Sale Price ..... **5¢**

Hair Nets
Hudson's Bay or Princess Pat Hair Nets, in cap or fringe shape; all shades. Sale Price ..... 4 for **30¢**
—Main Floor

Indestructible Pearl Necklets at $3.95

Genuine French Indestructible Pearl Necklets, in nicely graded strings. Regular value $7.50. Sale Price **$3.95**
—Main Floor

Fountain Pens, 39c Ea.

English-Made Self-Filling Fountain Pens, suitable for office or school use. Sale Price ..... **39¢**
—Main Floor

Tobacco Department Specials for Today

The "Cable" Cigars
A big 5c cigar. Sale Price, 7 for **25¢**

Little Cigars
25c Pkts. for ..... **19¢**

Rose de Habana Cigars
25 in a box ..... **98¢**

"Jolly Good" Pipe Tobacco
Value 15c a tin. Sale Price, 2 tins for ..... **23¢**

Tobacco Pouches
Of heavy rubber. Value 75c. Sale Price ..... **55¢**
—Main Floor

Drug Sundries at Sale Prices

Nujol, value $1.00 for ..... **83¢**
Cuticura Ointment, value 50c for ..... **39¢**
Dodd's Kidney Pills, value 50c for ..... **37¢**
Mentholatum, value 25c for ..... **18¢**
Hydrogen Peroxide, value 75c for ..... **58¢**
Hutax Tooth Paste, value 25c for ..... **18¢**
Minard's Liniment, value 25c for ..... **19¢**
Virol, value $1.50 for **$1.23**
Gillette Blades, value $1.00 for ..... **83¢**
Sterno Canned Heat, value 15c, 3 for **29¢**
Odorono, value 35c for ..... **27¢**
Eau de Cologne, value 75c for ..... **63¢**

Pond's Cold or Vanishing Cream, value 50c for ..... **33¢**

French Olive Oil, value 35c for ..... **23¢**
Pure Castor Oil, value 25c for ..... **17¢**
Vinolia Bath Soap, value 20c ... 2 for **29¢**
Vinolia Lavender Soap, value 40c a box for ..... **29¢**
Tooth Brushes, value 25c for ..... **17¢**
D'Orsay Face Powder, value $1.50 for **98¢**
Yardley Lavender Water, value $1.25 **98¢**
Melba Toilet Water, value $2.00 for **$1.25**
Piver's Toilet Water, value $2.75 for **$1.98**
—Main Floor

Groceries and Provisions at Sale Prices

Finest Quality New Zealand Creamery Butter, per lb. ..... **44¢**
3 lbs. for **$1.30**
Hudson's Bay Company's Seal of Quality Creamery Butter, per lb. ..... **42¢**
3 lbs. for **$1.25**
Finest Quality No. 1 Alberta Butter, per lb. ..... **34¢**
3 lbs. for ..... **98¢**
Pure Bulk Lard, per lb. ..... **17¢**
3 lbs. for ..... **50¢**
Machine Sliced Ayrshire Roll, lb. ..... **32¢**
Finest Quality Side Breakfast Bacon, per lb. ..... **30¢**
Peameal Back Bacon, machine sliced; per lb. ..... **33¢**
Prime Old Canadian Cheese, per lb., **29¢**
Little Pig Pork Sausages, per lb. ..... **23¢**
2 lbs. for ..... **45¢**
Hudson's Bay Company's Special Blend Breakfast Tea, per lb. ..... **53¢**
3 lbs. for **$1.58**
5-lb. package **$2.60**
10-lb. package **$5.15**
Hudson's Bay Company's Freshly Roasted Pure Coffee, per lb. ..... **35¢**
3 lbs. for **$1.00**
Finest Quality B. C. Granulated Sugar, 100-lb. sack **$9.50**
20-lb. paper sack **$1.92**
Five Roses, Royal Household and Purity Flour, 98-lb. sack **$3.52**
49-lb. sack **$1.78**
24-lb. sack ..... **92¢**

Fruit and Vegetables

Local Hothouse Tomatoes, per lb. ..... **50¢**
Imported Tomatoes, per lb. ..... **30¢**
Jackson's Palmetto Asparagus, per bundle for ..... **35¢**
Fresh Rhubarb ..... 5 lbs. for **25¢**
Fine Local Cucumbers, each ..... **20¢**
New Bermuda Onions, per lb. ..... **15¢**
California Navel Oranges, per doz., **25¢**, **50¢** and ..... **60¢**
Florida Grapefruit ..... 2 for **25¢**
California Grapefruit ..... 4 for **25¢**
Finest Cooking Apples, 4 lbs. for **25¢**
Cabbage, water cress, green onions, leeks, spinach, cauliflower, lettuce, radish, etc.
—Lower Main Floor

Candy Specials

Ganong's Assorted Chocolates. Sale Price, per lb. ..... **73¢**
Cowan's Nut-Milk Bars. Sale Price, 2 for ..... **39¢**
Cowan's Cream Bars. Sale Price, 6 for ..... **25¢**
Jelly Beans. Sale Price, per lb. ..... **35¢**
Johnny Sticks. Sale Price ..... 6 for **25¢**
Rowntree's Assorted Pastilles. Sale Price, per lb. ..... **83¢**
H. B. Special Mixture. Sale Price, per lb. ..... **30¢**
—Main Floor

INCORPORATED MAY 2ND 1670

ANNIVERS
254 Years of ho

Today Is Father's Day

Because it is the day when father can most conveniently accompany mother and the children on a shopping expedition through the store, we have designated Saturday as Father's Day.

It is usually father's purse which supplies the necessary cash for everything in the home—for the children's clothing, for mother's new Spring suit or hat, and for his own personal requirements.

Just at the commencement of the season when so many new things are wanted comes our anniversary sale, offering substantial savings on everything which father may be called upon to buy.

We extend a cordial invitation to all fathers to visit this store today and to take full advantage of the wonderful bargains offered in every department.

Cardigans, Pull-Overs and Jacquettes
Values to $8.50 for $4.54

A large selection of styles in silk and wool, all wool and brushed wool, in shades of silver, turquoise, navy, camel, jade, peach, saxe and black and white; values to $8.50. Sale Price **$4.54**

Shetland Wool Cardigans at $1.89

Fine knit wool, with long sleeves, ribbed cuffs, five-button fastening. In shades of camel, saxe, grey and navy. Sale Price **$1.89**
—2nd Floor

Anniversary Bargains in HOUSE DRESSES

Made from splendid quality check gingham, trimmed with organdie and neatly embroidered; others with white pique collars and finished with black tie. All have two large pockets and tie sashes. In shades of red and white, navy and white, blue and white, mauve and white and black and white. Sale Price **$1.98**
—2nd Floor

New Spring Silks, Wash Fabrics and Wool Goods Reduced

Select your Spring and Summer requirements now from our tremendous stocks and wonderful assortments. Prices during this sale are down to rock bottom. All the favored fabrics for the new season are here in the widest possible variety of weaves and colorings.

Georgettes and Ninons, $1.00 a Yard
40-Inch Georgettes and Ninons, in shades of brown, cerise, Pekin, navy, Nile, turquoise, maize, flesh, taupe, myrtle, wine, cocoa, plum, scarlet, mauve, and royal. Regular $1.95. Sale Price, per yard **$1.00**

Dresden Silks, $1.00 a Yard
18-Inch Dresden Silks in neat designs and excellent color combinations for trimmings and fancy work. Value $1.75. Sale Price, yard, **$1.00**

Crepe de Chine, $1.69 a Yard
40-Inch Crepe de Chine, in shades of mauve, royal, rose, flame, Copenhagen, maize, brown, cerise and taupe. Value $1.95. Sale Price, per yard **$1.69**

Ginghams, 15c a Yard
26-Inch Ginghams in a wide assortment of plaid effects. Sale Price, per yard **15c**

Printed Voiles, 39c a Yard
40 Inches wide, in many charming color combinations. Sale Price, per yard ..... **39¢**

Etamines, 49c a Yard
32 Inches wide, in two-tone plaids; sunproof and tubproof. Sale Price, per yard ..... **49¢**

Printed Silk Marocain, $2.98 a Yard
40-Inch Silk Marocain, in many rich color combinations. Values to $4.75. Sale Price, per yard **$2.98**

Crepe Back Charmonte, $2.98 a Yard
A rich soft draping satin in shades of henna, flame, grey, taupe, brown, nigger, navy and Pekin; 40 inches wide. Value $4.75. Sale Price, per yard **$2.98**

Black Chiffon Taffetas
36-Inch, regular value $2.50. Sale Price, per yard **$1.98**
38-Inch, regular value $2.75. Sale Price, per yard **$2.29**
38-Inch, regular value $2.95. Sale Price, per yard **$2.39**
38-Inch, regular value $3.00. Sale Price, per yard **$2.49**

Black Silk Faille
38-Inch, regular value $3.95. Sale Price, per yard **$3.19**

Black Duchesse Satins
38-Inch, regular value $2.75. Sale Price, per yard **$1.98**
38-Inch, regular value $2.95. Sale Price, per yard **$2.39**
38-Inch, regular value $3.50. Sale Price, per yard **$2.79**

Wool Fabrics, in Novelty Weaves. Values to $4.50 for $1.98 a Yard
Weights for dresses, suits and separate skirts. Included in the collection are 54-inch Novelty Skirtings in plaids and stripes; 54-inch Novelty Stripe Homespuns; 54-inch Novelty Check Homespuns; 54-inch Worsted Suitings, and 54-inch Block Checks in black and white. Values to $4.50. Sale Price, per yard **$1.98**
—Main Floor

Brushed Wool Coatings
54 Inches wide, in two-tone stripes and mixtures. Sale Price, per yard **$1.98**

Wool Tweeds
52 Inches wide, in mixtures. Sale Price, per yard ..... **98¢**

Striped Tweeds
27 Inches wide. Sale Price, per yard ..... **69¢**

Pure Wool Black Serge
42 Inches wide. Sale Price, per yard ..... **69¢**

Novelty Block Checks and Striped Skirtings
54 Inches wide. Sale Price, per yard **$1.98**

Broadcloths in All Shades
54 Inches wide. Sale Price, per yard **$2.98**

Novelty Plaid Ratines, 98c a Yard
In the new openwork check effect. Smart and effective fabrics for Summer wear. Choose from grey, tan, mauve, saxe, royal and almond; 38 inches wide. Sale Price, per yard ..... **98¢**
—Main Floor

Remarkable Values in
Sheets, Sheetings, Pillow Cases and Bedspreads

Bleached Sheetings
70-Inch. Sale Price, per yard, **54¢**
80-Inch. Sale Price, per yard, **63¢**
63-Inch, medium weight. Sale Price, per yard ..... **63¢**
72-Inch, medium weight. Sale Price, per yard ..... **68¢**
81-Inch, medium weight. Sale Price, per yard ..... **79¢**
72-Inch, extra heavy. Sale Price, per yard ..... **89¢**
81-Inch, extra heavy. Sale Price, per yard ..... **98¢**
72-Inch, bleached twill. Sale Price, per yard ..... **89¢**
81-Inch, bleached twill. Sale Price, per yard ..... **98¢**
72-Inch, linen finished. Sale Price, per yard ..... **89¢**
81-Inch, linen finished. Sale Price, per yard ..... **98¢**

Unbleached Sheetings
72-Inch, medium weight. Sale Price, per yard ..... **44¢**
81-Inch, medium weight. Sale Price, per yard ..... **53¢**
72-Inch, heavy weight. Sale Price, per yard ..... **63¢**
81-Inch, heavy weight. Sale Price, per yard ..... **79¢**

Fully Bleached English Sheets for Double Beds, $4.98 a Pair
A wonderful sale offering in fully Bleached Sheets, woven from round thread yarns of close texture. Sheets that will give every service in wear. Size 80 by 99. Sale Price, per pair **$4.98**

Horrockses' Pillow Cases, 59c Each
A low price for these high-grade Pillow Cases. Made from fine cotton in a weight that will give every service; 42 inches wide. Sale Price, each **59c**

High-Grade Heavy Circular Pillow Cotton, 49c a Yard
600 Yards of Heavy Circular Pillow Cotton, including Horrockses; 40, 42 and 45 inches wide. Values to 75c. Sale Price, per yard ..... **49¢**

Double Bed Size White Marcella Bedspreads, $5.85
Snow White Marcella Bedspreads, woven from sturdy yarns. In designs that show up clearly. Size 83 by 104. Sale Price **$5.85**

Snow White Dimity Bedspreads
Size 68 by 86. Sale Price **$2.69**
Size 77 by 95. Sale Price **$3.39**
Size 86 by 104. Sale Price **$3.98**

Honeycomb Bedspreads
Size 75 by 96. Sale Price **$3.59**
Size 75 by 96. Sale Price **$3.98**
Size 78 by 100. Sale Price **$4.98**
—Main Floor

Hudson's B

INCORPORAT

ARY SALE

est trading in Canada

100 Sewing Aprons at 35c Each

Useful but very attractive Aprons, made from good quality factory cotton; novelty pockets of colored cretonne. Anniversary Sale Price **35c**
—2nd Floor

A Few of the Special Bargains in the Girls' Section

Girls' Navy Serge Skirts, $1.98
Durable Pleated Skirts for school wear, in good quality navy serge, attached to white cotton bodice; sizes 6 to 14 years. Sale Price is **$1.98**

Girls' Trench Coats, Values to $11.50, for $6.98
English make, in splendid quality fawn gabardine, full plaid lined, convertible collar and two pockets, all-round belt; sizes 8 to 16 years. Sale Price, **$6.98**

Girls' Gingham Dresses, 98c
A number of pretty styles in neat check gingham, some with Peter Pan collars, neatly embroidered, others with round necks and short sleeves, tie sash; in an assortment of pretty colors; sizes 7 to 14 years. Sale Price ..... **98¢**

Girls' Serge Dresses, $2.98
In good quality navy serge, round neck and long sleeves, pleated skirt and all-round belt; neck and belt neatly embroidered; sizes 4, 5 and 6 years. Sale Price **$2.98**
—2nd Floor

Save Now on Stationery

Hudson's Bay Special Writing Pads, 22c
Contains 70 sheets of good linen paper. Sale Price, **22¢**

The "Acto" Writing Pad, 10c
Contains 50 sheets of note paper; value 15c. Sale Price ..... **10¢**

Hudsonia Notepaper, 25c a Packet
Good Linen Notepaper in ¾-lb packets; value 35c. Sale Price, per packet, **25¢**

"Ellis Ripple" Boxed Stationery, 54c
In blue, pink, mauve and grey; contains 24 sheets of notepaper and 24 envelopes. Sale Price, per box ..... **54¢**

Second Sheets, 49c a Packet
500 sheets in a packet. Sale Price ..... **49¢**

Business Envelopes, 95c a Box
500 in a box, No. 7 size, well gummed; value $1.25. Sale Price, per box ..... **95¢**

School Lead Pencils, 6 for 25c
H.B. Pencils, value 3 for 25c. Sale Price, **6** for **25¢**

School Scribblers, 4 for 30c
Large Size School Scribblers, containing 188 pages, plain or ruled for pencil; value 10c. Sale Price, **4** for ..... **30¢**

School Scribblers, 6 for 20c
Contain 96 pages. Sale Price ..... **6** for **20¢**

Ink, 3 for 22c
Peerless, Stafford's, Reliable Inks, in blue black, jet black, violet and scarlet; value 10c. Sale Price, **3** bottles for ..... **22¢**
—Main Floor

H. B. C. Knitting Worsted at 6 Balls for 89c

In a good range of colors, including Oriental, mist, orange, copper, rose, coral, grey, etc. Sale Price ..... **6** balls for **89¢**

Art Needlework Specials

Stamped Three-Piece Buffet Sets, 29c
Of white needleweave. Regular value 35c. Sale Price ..... **29¢**

Stamped Pillow Cases, $1.75 a Pair
Of excellent quality tubular cotton, simple designs. Sale Price, per pair **$1.75**

Stamped Scarves, 60c
Of tan linen, in effective designs, size 18 x 45, with fringed ends. Sale Price is ..... **60¢**
—Mezzanine Floor

Suits, Coats, Skirts and Dresses

At Bargain Prices

All in the Most Up-to-Date Styles

Misses' and Small Women's Suits, Values to $25.00, for $17.75
We have a wonderful assortment of Box Suits, in sand, cocoa and navy, with braid and embroidery trimmings; high neck, fastened with button and cord; two-piece and wrap-around skirts; sizes 16 to 20. Sale Price **$17.75**

Boyish Tailored Suits at $31.50
Smartly Tailored Suits in Poiret twill and gabardine; short coats, in single and double-breasted styles, notch collars, silk lined; tailored and wrap-around skirts; sizes to 38. Sale Price is **$31.50**
All Model and Novelty Suits at Reduced Prices. Only one of a kind.

New Sports Coats at $8.95
Smart Sports Coats in novelty checks and stripes. Wrap-around styles with crushable collars; also tailored models with large patch pockets and all-round belt; in grey and taupe shades. Sizes to 42. Sale Price **$8.95**

New Sports Coats at $15.95
Smartly tailored models in wrap-around and belted styles, in polo and cemeline cloth, in plain, fancy plaid and stripes; half and full lined. Come in camel, sand, grey and others; sizes to 42. Sale Price **$15.95**

Cotton Wash Dresses, $2.54
Suitable for beach or veranda wear, in fancy floral voiles and ginghams, with dainty cuffs and collars of organdie. Several smart styles to choose from; sizes to 40. Sale Price **$2.54**

Another Special Group of Wash Dresses, $2.98
In fancy checked ginghams, with trimmings of organdie; short sleeves. Suitable for beach and general house wear. Come in blue and white, black and white, brown and white, rose and white, and many other shades; sizes to 40. Sale Price **$2.98**

Pleated Serge Skirts at $2.95
Smart Skirts in double box pleated styles. Made from good quality serge, in white, navy and black; waist sizes 26 to 30. Sale Price **$2.95**

Frock Sports Skirts at $3.75
Made from good quality flannel, in grey and taupe only. Double box pleated styles, on cotton camisole top. Sizes 16 to 38. Sale Price **$3.75**
—2nd Floor

Corsets

Values to $5.75 for $3.98

Comprising a number of models taken from our regular stock in Nemo, La Diva, a la Grace and Namsie. In Namsie and a la Grace we feature medium and low bust lines, varying length skirts, in sizes 22 to 30. Also Namsie Surgical Elastic Side Section Corsets, with elastic top, in pink broche; sizes 23 to 29, and a few all Elastic Girdles in sizes 30, 31 and 32. Values to $5.75. Sale Price

$3.98

D & A Corsets, 98c
With low bust, medium skirt length, also low elastic top; sizes 22 to 30. Sale Price

98c

Bandeau Brassieres, 49c
In pink Madras, with elastic section across front; sizes 32 to 40. Sale Price **49c**
—2nd Floor

Special Purchase of Trimmed Hats

Offering Today at the Special Low Price of $5.75

Just received in time for today's selling a wonderful assortment of new Spring hats made from high-grade straws and becomingly trimmed with flowers and ribbons in the latest styles. All the season's newest shapes and shades to choose from. Anniverary Sale Price **$5.75**
—2nd Floor

Summer Furs

At Sale Prices

Extra Quality Stone Marten Chokers, $47.50
Stone Marten Chokers, made from finest quality selected skins. Sale Price **$47.50**

Copper Sable Chokers, $69.50
Regular value $90.00. Sale Price **$69.50**

Extra Quality Fox Scarves, $67.50
Black, dark brown, cocoa, taupe, natural red, in full skin animal style. Sale Price **$67.50**

BUY YOUR FUR COAT NOW AT A SAVING
—2nd Floor

Satinette and Tricolette Underskirts at $2.98

Fine Quality Satinette Skirts, with deep pleated flounce finished with scalloped points, neatly buttonholed, flounce trimmed with attractive colored stitching; come in shades of rust, brown, paddy, navy and purple. Silk Tricolette Skirts with deep flounce of mercerized satin, in neat conventional designs, in shades of grey, sand, nigger, Pekin and gold. Sale Price **$2.98**

TAFFETINE UNDERSKIRTS At 89c

Good durable skirts with deep pleated flounce; in shades of paddy, purple, cerise, saxe, navy and black. Sale Price **89c**
—2nd Floor

Women's Underwear

Manufacturers' "Seconda" in Women's Bloomers, 39c
Only slight imperfections. Made from good grade knit cotton, in mauve, grey, pink, sky and white. Sale Price, per pair ..... **39¢**

Women's Pantalettes, Value $2.75. Sale Price, $1.98
Fine Mercerized Lisle Pantalettes, well made garments, reinforced, double garter knee. In gold, rose and cardinal. Sale Price, per pair **$1.98**

Women's Bloomers, 2 Pairs for $1.49
Full cut garments with gusset. In flesh and white. Sizes 36 to 42. Sale Price ..... **2** pairs for **$1.49**

Women's Vests at 59c Each
Cotton Knit Vests in opera top and fitted shoulder straps. Sizes 36 to 42. Sale Price, each ..... **59¢**
—2nd Floor

g Company.

MAY 2nd, 1670

Extraordinary Bargains in the Drapery Section

Curtain Nets at 29c a Yard
43-Inch Curtain Nets in neat patterns. Will make very attractive curtains. Sale Price, per yard ..... **29¢**

Cretonnea at 39c a Yard
31 and 36-Inch Cretonnes in a good assortment of patterns. Values to 59c. Sale Price, per yard ..... **39¢**

Tapeatry Table Covera at $2.98
Heavy Tapestry Table Covers with fringe all round. In all the wanted shades. Regular value $3.75. Sale Price, each **$2.98**

English Shadow Cloth and Hand-Blocked Cretonnea at 98c a Yard
Beautiful fabrics for loose covers and side hangings. Values to $1.65. Sale Price, per yard ..... **98¢**

Fast Color Madras at 69c a Yard
36 Inches wide, in blue, gold or silver, and guaranteed fast color. Values to $1.50. Sale Price, per yard ..... **69¢**

English Striped Awning Cloth at 59c Yard
English Awning Cloths in the new stripe effects. Sale Price, per yard, **59¢**

Window Shades at 73c Each
100 Only, Green Opaque Window Shades, complete with brackets. Sale Price, each ..... **73¢**

Novelty and Net Curtains at $2.59 a Pair
Dainty Curtains in filet net and novelty voile trimmed; 2½ yards long. Values to $3.25. Sale Price, per pair, **$2.59**
—3rd Floor

Half-Price Sale of Beautiful Ornamental China

Wonderful values in this assortment. Dozens of pieces and hardly two alike. In the collection you will find vases, rose bowls, jardinieres, salad bowls, cake plates, cups and saucers, candlesticks, nut bowls, cocoa sets, three-piece tea sets, fruit sets, syrup jugs, marmalade jars, etc. May Sale ..... **HALF PRICE**
—Lower Main Floor

100 Cut Glass Marmalade Jars at 95c Each

This i, a sale special. Clear glass jars in dainty cut pattern, complete with spoon. Sale Price, each ..... **95¢**

51-Piece Dinner Sets at $12.95

These sets are exceptional values, in a pretty pink border design. A good grade English semi-porcelain clearing at about half the original price. Sale Price, per set **$12.95**
—Lower Main Floor

Electrical Appliances

At Astonishing Reductions

Automatic Turn-Over Electric Toastera, $4.39
Beautifully finished in nickel. Summer is the time to use one of these, no fire required. Sale Price **$4.39**

Electric Toaster Stoves, $1.59
Nickel-plated body, will boil or toast. Sale Price **$1.59**

Electric Curling Irons, $1.98
Every woman should have one. Sale Price **$1.98**

Electric Curling Marcel Wavera, $2.98
Makes a genuine marcel wave. Sale Price **$2.98**

Electric Soldering Irons, $2.95
Heats in two minutes. Every radio fan should have one. Sale Price, **$2.95**

Imperial Electric Irona, $4.95
There are so many cheap irons sold today. We do not want you to confuse this with a low priced iron. We guarantee it to be equal in value to any $7.00 iron. Sale Price **$4.95**

Two-Way Electric Socketa, 39c
Every home should have one. Sale Price ..... **39¢**

25 Watt Tungsten Lampa, 5 for $1.00
25 Watt Tungsten Lamps to clear at **5** for **$1.00**
—Lower Main Floor

Extra Low Prices on Firth's Stainless Steel Knives

Another special buy enables us to offer these fine knives at exceptionally low prices.

Round or Square, White Handle Dinner Knives. Sale Price, per half dozen, **$4.45**

Round or Square White Handle Dessert Knives. Sale Price, per half dozen, **$3.95**

These knives will clear quickly at these prices. Be well advised and order early.
—Lower Main Floor

Hudson's Bay "Victor" Paint at $3.95 a Gallon

Victor House Paint for outdoor and indoor use. Dark slate, dark brown, cream, light slate, light brown, green and white. A thoroughly dependable paint with good covering qualities. Sale Price, per gallon can **$3.95**
—Lower Main Floor

It's Time to Buy New Rugs

These Prices Are Lower Than They Have Been in Years

1 Only, Tapestry Rug; size 9 by 9. Sale Price **$14.95**
1 Only, Tapestry Rug; size 9 by 12. Sale Price **$22.50**
1 Only, Brussels Rug; size 9 by 12. Sale Price **$39.50**
1 Only, Wilton Rug; size 6.9 by 9. Sale Price **$35.00**
1 Only, Wilton Rug; size 9 by 9. Sale Price **$45.00**
1 Only, Wilton Rug; size 9 by 12. Sale Price **$55.00**
1 Only, Wilton Rug; size 11.3 by 13.6. Sale Price **$89.75**

Plain Seamless Axminster Rugs
Size 7.6 by 9. Regular $65.00. Sale Price **$46.50**
Size 9 by 9. Regular $77.50. Sale Price **$53.75**
Size 9 by 10.6. Regular $92.50. Sale Price **$65.00**
Size 10.6 by 13.6. Regular $139.50. Sale Price **$98.50**

Wash Rugs at Big Reductions
A limited quantity only, in blue or rose shades.
Size 4.6 by 7.6. Regular value $9.75. Sale Price **$6.95**
Size 6 by 9. Regular value $16.95. Sale Price **$10.95**

Reversible Cocoa Matting Rugs, $3.50
The best made Cocoa Matting Rug on the market, reversible, and exceptional value. Size 3 by 5.3. Value $4.25. Sale **$3.50**

Jute Stair Carpet, 55c a Yard
Reversible Stair Carpet, made from hard-wearing jute. Values to 69c. Sale Price, per yard ..... **55¢**

100 Only, Wash Rugs at $1.35 Each
Washable Rugs for bedrooms or bathrooms; finished with fringed ends; size 27 by 54. Sale Price **$1.35**

Feltol Floor Covering at 46c Per Square Yard
Suitable for any room in the home, in a nice selection of designs; 6 feet wide. Sale Price, per square yard ..... **46¢**

Heavy Printed Linoleum at 89c Per Square Yard
Heavy Grade Linoleum, in well selected patterns; 6 feet wide. Sale Price, per square yard ..... **89¢**
—3rd Floor

Oddments in Furniture

Special Reductions for This Sale

All-Felt Mattresses, $7.50
Simmons All-Felt Mattresses, with stitched roll edge, built in layers and guaranteed not to lump; well tufted and covered in fine art ticking. Size 3.3 and 4.6. Regular value $9.50. Sale Price **$7.50**

8 Only, Walnut Windsor Chairs, $9.75
With full shaped seats, bow back with seven spindles and two-truss braced. A handsome chair for living or breakfast-room. Value $12.50. Sale Price, **$9.75**

High Back Walnut Windsor Chairs, $16.50
2 Only, in very pleasing design. Value $21.00. Sale Price **$16.50**

Genuine Walnut Library Table, $37.50
1 Only, in Queen Anne design, with drawer and book racks. Value $50.00. Sale Price **$37.50**

Square Mahogany Parlor Table, $6.95
18-Inch top, regular value $9.75. Sale Price **$6.95**

Desk Chair, $25.00
1 Only, in Louis XVI design, with cane seat and back, turned and fluted legs. Beautifully finished in dark mahogany. Value $30.75. Sale Price **$25.00**

Square Mahogany Parlor Table, $11.75
1 Only, regular value $16.00. Sale Price **$11.75**

Pedestals, $5.50
3 Only, in fumed oak finish; 19 inches high. Value $7.50. Sale Price **$5.50**

Fumed Oak Tabourettes, $3.95
With round or square tops, 3 only. Value $5.95. Sale Price **$3.95**

Solid Oak Morris Chair, $17.50
In golden finish, with tapestry seat and back. Value $22.00. Sale Price, **$17.50**

Solid Oak Royal Easy Chairs, $39.50
3 Only, in fumed finish, with high-grade tapestry cushion seats and backs; has extension foot and back is adjustable by push button. A very durable and comfortable chair. Value $57.50. Sale Price **$39.50**
—4th Floor

Men's Business Suits

Extraordinary Values at $22.95

Some With Two Pairs of Trousers

Expertly tailored suits, made in light and dark grey, also brown tweeds; ideal for Spring and Summer wear. Fashioned in two and three-button models that will suit both young and old men. Some of these suits have two pairs of trousers; all sizes. Sale Price

$22.95

Men's Cottonade Work Pants at $1.69 a Pair
Made from splendid wearing quality cottonade in dark grey stripe. Well cut and finished with belt loops, watch, side and hip pockets. An ideal work pant; all sizes. Sale Price, per pair **$1.69**
—Main Floor

MEN'S FURNISHINGS

At May Anniversary Sale Prices

Swivel Cord Braces, made from strong elastic web with the comfortable swivel cord back and cord ends; 120 pairs only. Sale Price, per pair ..... **45¢**

Travellers' Samples of Leather Belts—Real Leather Belts in all styles, in grey, brown and black. Also real cowhide belts in plain and fancy grain. All travellers' samples. Sizes 30 to 34. Values to $1.50. Sale Price ..... **49¢**

Pyjamas—Made from fine cotton fabrics in neat stripes, has slight fleeced surface. Full cut garments and buttonholes finished with silk braid; military collar. Sizes 36 to 44. Value $2.95. Sale Price, per suit **$1.95**

Percale Shirts, made from splendid quality close woven percales, in blue, black and mauve stripes. Regulation full cut coat style, with double cuffs; sizes 14 to 17½. Value $2.50. Sale Price **$1.79**
2 for **$3.50**

Spring Caps—Smart one-piece crowns, with stitched, unbreakable peaks. Made from English tweeds, in fawn, lovat and mixture shades. All-silk lined and guaranteed to hold the shape; sizes 6 5-8 to 7 3-8. Value $2.50. Sale Price **$1.79**

Balbriggan Combinations, the comfort garment for Summer wear. Made from fine knit cotton in natural shade. Sizes 34 to 44. Sale Price, per suit ..... **98¢**

Anniversary Bargains in Boys' Clothing

Boys' Tweed Suits, With Extra Bloomers, $9.95
Smart Grey and Mixture Tweed Suits, in belted models. Full size bloomers, finished with governor fasteners and lined throughout; sizes to fit boys 8 to 16 years; all with extra bloomers. Sale **$9.95**

Boys' Khaki Bloomers, Regular Value, $1.15 Sale Price, 50c a Pair
Made from strong quality khaki denim, in bloomer style, in sizes to fit boys 5, 8, 10, 12 and 14 years; 40 pairs only. Not more than two pairs to a customer. No phone orders, please. Sale Price, pair **50c**

Boys' Tweed Bloomers at $1.69 a Pair
Boys' Bloomers of strong quality tweed, in dark grey shade; also blue serge and corduroy bloomers, in sizes to 16 years. All full lined and fitted with governor fasteners. Values to $2.75. Sale Price, per pair **$1.69**
—Main Floor

NEWS OF THE SPORTING WORLD

Corinthians' Visit Is Definitely Assured

Will Play at Least One Game Here in August—May Very Possibly Meet Canadian All-Star Team on Coast—Jimmy Adam's Bunch Expected Back August 22 From Antipodes

VANCOUVER, May 2.—Vancouver, Victoria and Nanaimo soccer lovers will see the Corinthians in action against local stars next August. This was assured yesterday on receipt of a wire from Sam Davidson to J. L. Armstrong, announcing that the English amateurs had accepted the D.F.A. request for two extra games in the West. This ensures a game for Victoria and one for Lethbridge. Corinthians are billed to reach here on Monday, August 18. They will proceed to Nanaimo for their game there on August 19. From there they motor over the Malahat Drive and will play Victoria on August 21, returning here for their final Coast appearance on Saturday, August 23.

May Meet All-Stars

It is possible that the tourists may meet another touring aggregation here, for the Canada All-Stars are due back from the Antipodes on August 12 and this team, it is felt by B.C.F.A. leaders, might be the most representative to send against the crack amateur pures from England.

LEAGUE BASEBALL

American

At New York—	R.	H.	E.
Washington	6	10	2
New York	4	10	1

Mogridge and Ruel; Pennock and Schang.

At Philadelphia—	R.	H.	E.
Boston	11	13	0
Philadelphia	0	3	0

Ehmke and O'Neill; Naylor, Heimach, Piersoe and Perkins.

At Cleveland—	R.	H.	E.
Chicago	4	5	2
Cleveland	2	7	4

Lyons and Schalk; Coveleskie, Metevier and Myatt.

At St. Louis—	R.	H.	E.
Detroit	1	5	2
St. Louis	4	8	0

Stoner, Collins and Hassler; Danforth and Severeid.

National

At Brooklyn—	R.	H.	E.
Philadelphia	7	6	0
Brooklyn	6	12	4

Hubbell and Wilson; Harrison, Dickerman and Taylor.

At Pittsburgh—	R.	H.	E.
St. Louis	2	10	1
Pittsburgh	3	6	0

Pfeffer and Gonzales; Cooper and Gooch.

At Boston (12 innings)—	R.	H.	E.
New York	7	12	1
Boston	4	9	1

Bentley, V. Barnes, Huntzinger, Descheger and Gowdy, Snyder; Marquard, McNamara, Jess Barnes and O'Neill.

At Chicago—	R.	H.	E.
Cincinnati	4	7	2
Chicago	3	8	0

Sheehan and Hargrave; Kaufmann and O'Farrell.

Coast

PORTLAND, May 2.—Portland made it two straight from Sacramento today, winning 8 to 7 in a wild ninth inning finish, in which three runs were scored. In the eighth with Portland four runs ahead, the Sacramentos scored five, four of them counting on Cochrane's homer with the bases full. This drove Eckert from the box and the Sacs made another off Bedient in the ninth.

	R.	H.	E.
Sacramento	7	16	2
Portland	8	14	2

Hall and Schang; Eckert, Bedient and Query.

LOS ANGELES, May 2.—Superior batting ability gave Oakland a 7 to 4 victory over Vernon here today. Sending three Tiger pitchers to the showers with well directed hits, the Oaks had it their way the entire game. Krause, Oakland pitcher, blew up in the eighth, after holding Vernon to one infield hit for six innings.

	R.	H.	E.
Oakland	7	11	0
Vernon	4	6	4

Krause and Baker; Vines, Sellers, Keck and Hannah.

SAN FRANCISCO, May 2.—San Francisco defeated Los Angeles 3 to 1 here today and took undisputed possession of first place in the Pacific Coast League's standings by virtue of Oakland's victory over Vernon. Hughes hit into the bleachers for a home run for the Angels' only point.

	R.	H.	E.
Los Angeles	1	6	4
San Francisco	3	9	0

Hughes and Byler; Geary and Yelle.

SEATTLE, May 2.—Salt Lake and Seattle fought twelve innings in a Pacific Coast baseball league game here today, Seattle winning 5-4. With the bases loaded in the twelfth, E. Baldwin, Indian catcher, drove out a single, scoring the winning run. George Stueland allowed but five hits.

	R.	H.	E.
Salt Lake	4	5	3
Seattle	5	11	1

Mulcahy, Ponder and Jenkins, Cook; Stueland and Tobin, Baldwin.

CLUB STANDINGS

Coast

	W.	L.	Pct.
San Francisco	16	9	.640
Vernon	15	10	.600
Salt Lake	13	11	.542
Los Angeles	12	13	.480
Oakland	12	13	.480
Portland	12	13	.480
Seattle	10	14	.417
Sacramento	9	16	.360

American

	W.	L.	Pct.
Detroit	9	6	.600
New York	9	6	.600
Chicago	9	6	.600
Washington	7	8	.467
Philadelphia	6	7	.462
Boston	6	7	.462
St. Louis	6	9	.400
Cleveland	5	8	.385

National

	W.	L.	Pct.
New York	11	2	.846
Cincinnati	9	6	.600
Chicago	10	7	.588
Pittsburgh	7	8	.467
Brooklyn	6	8	.429
Boston	4	7	.364
St. Louis	5	10	.333
Philadelphia	3	7	.300

TODAY'S CRICKET

Three league matches are to be played here today in senior cricket. Cowichan is coming down to play the Five C's at Beacon Hill; United Services play the Albions at Work Point, and the Incogs play Victoria at Mt. Tolmie. All games are to start punctually at 2:30.

Elevens announced to represent their respective clubs are as follows:

Incogs—F. A. Sparks (captain), J. Wenman, H. H. Allen, R. Wenman, H. Mayer, C. Wenman, A. G. Tracy, F. Lewin, F. C. Sealey, H. F. Hewitt and H. Holt.

United Services—Major Cobbett, S. M. Stevens, S. M. Durling, Pte. Hiss, Sergt. Willcox, Gnr. Humphries, Mr. Pocley, Sgt. Marsh, Pte. Scott, Sergt. Watson; scorer, Gnr. Souttar; umpire, Mr. H. Botteley.

The Albions "A" team will be as follows: F. Jordan (captain), H. A. Ismay, E. Marshall, N. F. Pite, G. H. Walton, Capt. H. Barling, D. Hudson, P. Welch, V. G. Ley, W. B. Knight and T. Hoggarth.

The Albions "B" team, which will meet the Five C's at Cranmore Road in a friendly match, will be as follows: H. Lethaby (captain), C. Norman, A. H. Gaiger, L. Backler, E. McConnan, C. L. Backler, T. Cooper, A. T. Sagle, R. M. Knight, M. Pearce and another.

The Five C's team to play Cowichan is as follows: Comley, Payne, Eric Qualinton, Booth, Bredin, Butterworth, Sutton, Allen, A. Lea, Ackroyd and Attwell; reserve, Merrix.

GALESBURG, Ills., May 2.—The west bleacher crashed to the ground just as the Knox track meet was getting under way here this afternoon. Two thousand persons were on the bleachers, but only six were seriously injured.

TODAY'S SOCCER

The Sons of England and Veterans' football teams will continue their argument for supremacy this afternoon at the Royal Athletic Park at 3 o'clock. This will be a replay of the final for the Brown Cup. Of six meetings of these two clubs this season four have been indecisive, and each team has won one by a narrow margin.

The Sons of England team for today's match is announced as follows: Hetherington; Tuckwell and Harwood; Swan, Tupman and Anstead; Dryborough, Phillips, Southern, Bridges and Shanks; reserves, Hood and Lock.

RICKARD STILL WANTS MR. FIRPO

TEX EXPECTS THE ARGENTINE BOXER TO COME TO TERMS

Announcement That Dempsey and Wills Are Matched Thought Designed to Tempt Luis Back

NEW YORK, May 2.—Behind the sudden announcement by Tex Rickard that he has clinched a world's heavyweight title battle between Jack Dempsey and Harry Wills for September 6 at his big pine bowl, Hoyle's Thirty Acres, is a final attempt by the promoter to bring Luis Angel Firpo back to the United States for another campaign.

This and the fact that Rickard has not yet abandoned his hope of staging an elimination test between Wills and Firpo to select Dempsey's logical championship opponent, was learned today, despite the promoter's announcement that he had abandoned all further negotiations with Firpo.

Rickard believes that as soon as Firpo sees the possibility of being eliminated from the 1924 title programme, he will undergo a change of heart and quickly come to terms for another effort to lift the crown from Dempsey.

Previous negotiations between Rickard and Firpo, it is understood, were broken off over details which could be adjusted readily if the Argentine showed a genuine desire to come back.

Courtenay Tennis Club Elects Its Officers

COURTENAY, May 2.—At a meeting of the Courtenay Tennis Club, held here Monday evening, the officers for the season were elected as follows: President, Mr. Heber Cooke; secretary-treasurer, Mr. C. S. Wood; executive committee, Mrs. Shenstone, Miss Molly Highet, Messrs. R. N. Taylor, H. E. Wallis, Ben Hughes and Robert Sutherland. Considerable interest is being taken in the game in Courtenay this year owing to the availability of the splendid courts on the Lake Trail Road. A tournament has been arranged and will be played during the month of May.

The SPORTLIGHT by Grantland Rice

Getting the Jump

As my opponent reached the tee, I turned to him and said
"I got to bed at half-past three, and oh, boy, what a head.
I've felt my eyes begin to burn, and with a sudden twist
In some way with a sudden turn I sprained my blinkin' wrist

"My back is lame, my shoulder sore; my feet are in a fix.
I'll be surprised if I can score a single hole in six;
My heart is badly out of gear and I have got the pip,
I've four large boils beneath my ear and five upon my hip.

"In fact," I murmured, "I'm a wreck—a most unlucky pup,
And with this stiffness in my neck, please start me seven up."
And as in sympathy he throbbed, while taking steady aim,
"I know just how you feel," he sobbed, "because I've got the same,
And in addition my big toe has suddenly gone lame."

* * * * * *

Titles in Danger

What titles are more likely to be hammered from the clammy domes of pugilistic champions before another snow covers the turf?

It is no classical certainty that Pancho Villa is going to get by Frank Genaro. Not a bit of it.

It is no sure thing that the veteran Dundee will survive another campaign.

Leonard looks safe enough in the lightweight division and there is an element of doubt that he can out-tap Mickey Walker in the next grade. We doubt that Delaney is rugged enough to take Greb, but Gene Tunney will take McTigue any moment they meet within taking distance. Dempsey is still the select choice, no matter what challenger comes along. Twenty-nine years old, in perfect condition, there seems to be no opponent with anything better than an outside chance. Provided the entire crop can be lured into contests with the best challengers in sight, there will be more than one coronet pushed off the pinnacle—more than one sceptre that will need another shaft.

* * * * * *

The Willowy Female

Reports from physical experts at Ohio State University indicate that the average girl or young woman is too much under weight, due to an intense yearning for svelte lines.

The experts announce that many girls, in their quest for slenderness, are endangering their health without realizing the same.

Of the 800 freshmen co-eds at Ohio State, 223 were found to be subnormal in weight. Only fifty-two girls were found to be as much as 15 per cent above normal weight. Exercise and correct food were found to be suitable aids in both cases.

"Too much slenderness leaves a girl with too little margin of safety from the health standpoint," Dr. Gertrude Jones declares.

* * * * * *

There has been, just the same, a sensational increase in the athletic development of the girl of today. In addition to golf, tennis, swimming, steeplechasing, etc., we have seen contests in which they played good polo and others in which they were not lacking in ability with the ten ounce gloves. They have acquired track and field skill. One of Philadelphia's stars ran the forty yards only a fifth of a second back of Loren Murchison's world record a short while ago.

* * * * * *

The husband of the future will either keep in condition or take his chance of being thrown through the transom in the wake of some peppery argument.

* * * * * *

Rogers Hornsby is one of those snipers who rarely get away from the .400 groove. The Cardinal begins hitting the ball in April and he is still hitting it in October. He has one of the finest natural swings of baseball history, reminding many an oldtimer of the late Ed Delehanty. If Hornsby can lead his league again this season he will crack Hans Wagner's four-year record of leadership. Unless something happens to his underpinning he will be the surest bet of his division.

* * * * * *

Hornsby and Speaker are two of the most natural of all the hitters, free swingers of unrestrained grace. Both know how to snap with their wrists at the moment of impact in place of jabbing at the ball. They have "follow throughs" which any golfer could use with effect.

* * * * * *

"Red revolution threatens." Which is what Cincinnati fans have been pulling for since 1919. Any other type of "Red revolution" will finish upside down.

FOOTBALL ENDS IN ANTI-CLIMAX

MISTAKE TO EXTEND LEAGUE SEASON TO MAY

Crowds Are Drawn to Grounds by Force of Habit, But Showing Little Enthusiasm

LONDON, May 2.—There is little doubt that, in extending the league football season to the first Saturday in May, football legislators made a mistake, the effect of which, since the cup finals are always decided the last Saturday in April, is to produce an anti-climax. Thus even among the most ardent soccer fans there is a feeling that the league authorities are putting it over them, and it is more force of habit than enthusiasm that draws them to the grounds.

Tomorrow, however, there are several games where the fate of the clubs engaged hangs in the balance, notably those in which Fulham, Nelson, Watford and Bournemouth are engaged. Eight clubs are fighting to avoid relegation or the ignominy of applying for readmission to their division.

Less critical, but of more than ordinary interest, is the fight of Cardiff and Huddersfield for the championship, in which the Yorkshiremen undoubtedly possess the best chance. All fear is set at rest in the other three divisions where Leeds United, Portsmouth and Wolverhampton are safely ahead, although in the second league Derby has a chance to pass Bury as runners-up and thus regain first division status.

PAL MORAN LOSES TO CHILEAN LIGHTWEIGHT

Gets Unpopular Decision After Twelve Rounds at New York—Leonard Wins From Duane

NEW YORK, May 2.—Luis Vincentini, Chilean lightweight, won an unpopular judges' decision over Pal Moran, of New Orleans, in a rather tame twelve-round bout at Madison Square Garden tonight. The Chilean forced the fighting during the early rounds, but took a heavy body beating from his opponent after the fifth round. The fans hooted the decision for some minutes after Vincentini was declared the winner.

Johnny Leonard, of Allentown, Pa., scored a technical knockout over Carl Duane, of New York, in the fifth round of a twelve-round semi-final bout. Duane suffered a fractured jaw in the third round, but fought for two rounds until the club physician, after examining the jaw, ordered the bout stopped.

Duane scored a knockdown over Leonard in the first round while Leonard evened the count by knocking Duane down in the second.

SAANICH WILL ENTER FLOAT IN PROCESSION

Will Negotiate With Lake Hill to Place Joint Exhibit in May 24th Parade

Reeve Macnicol was authorized by the Saanich Council last night to confer with the managers of the Lake Hill May Queen contest relative to placing a Saanich-Lake Hill float in the Victoria May Day parade. The Council had been asked by the May celebration committee of Victoria to place a distinctly Saanich float in the procession. The float entered last year, which had been built by the Saanich Health Centre, had cost the municipality $175, but it represented altogether an outlay of approximately $350.

Councillor Vantreight was against granting any such sum this year. He thought there were too many requests for small sums of money being made.

Councillor Hagan observed that the proposition seemed to mean the spending of a lot of money.

"Seems extravagant," said Councillor Simpson. "The parade lasts perhaps three hours, and if Saanich spends $300 for a float it will work out at $100 per hour."

A motion that the Council grant $100 for a float and that Reeve Macnicol confer with the Lake Hill Queen contest managers with a view to building a float which would jointly represent Lake Hill and Saanich as a whole, was passed.

JAPANESE LOSERS AT PHILADELPHIA

Davis Cup Team Defeated in Fourth Round of Tournament—Tilden Wins in Love Sets

PHILADELPHIA, May 2.—Both of the Japanese Davis Cup players, Takio Harada and M. Fukuda, were eliminated yesterday in the fourth round of the Middle States tennis tournament at the Germantown Cricket Club.

The defeat of Harada by Allen Behr, of New York, 3-6, 7-5, 6-2, furnished the first upset of the tournament.

William T. Tilden, national champion, disposed of Fukuda, 6-0, 6-0.

Manuel Alonso, members of the Spanish Davis Cup team, defeated A. R. Chapin, jr., 7-5, 6-0, in the other feature match of the day.

In the semi-finals today Tilden will meet Carl Fischer, intercollegiate champion, and Behr will play Alonso. Fischer won his fourth round match from Wallace Johnson, Philadelphia, by default.

Stribling a Winner Over Tommy Burns

TORONTO, May 2.—W. L. (Young) Stribling, Georgia light heavyweight, was awarded the judges' decision over Tommy Burns, Detroit, the former Winnipeg lad, in a ten-round bout here tonight.

Eight rounds went to Stribling and two were draws. The winner weighed 166½ pounds, and Burns 165½.

League of Red Cross Societies Adopt Many Important Resolutions

PARIS, May 2.—Resolutions concerning the organization of the National Red Cross societies; preparation for relief in case of disasters; educational work; the Junior Red Cross; popular health instruction; the campaign against tuberculosis, venereal diseases and cancer; child welfare; the improvement of health in the mercantile service; organization of first aid posts and development of a public health nursing service, were adopted unanimously by the general council of the League of Red Cross Societies, which closed yesterday.

NAVY WILL CLASH WITH ESQUIMALT

NEWLY FORMED BASEBALL LEAGUE OPENS TODAY

Central Park to Be Scene of Double-Header—Mr. J. B. Clearihue, M.P.P., Pitches First Ball

Today at 2:30 p.m. Mr. J. B. Clearihue, M.P.P., will officially open the Victoria and District Indoor Baseball League when he pitches the first ball. Reeve Lockley, of Esquimalt, will be at the receiving end, while Dr. Clem Davies will wield the bat. Immediately after the opening ceremonies the Esquimalt and Navy indoor baseball teams will clash in the first game of the season. Just what kind of material these teams have is still in the dark. Last year the dockyarders were a formidable bunch, and this year their manager says they are stronger. If such is the case, the Naval boys will be kept on the move.

The second game, between the Y. M.C.A. and the Civil Service, will be at 4 p.m. These teams have been practising quite a bit of late, and they should provide plenty of excitement for the fans. The Esquimalt team will take the field as follows: Catcher, J. Watt; pitcher, Jacklin; first base, Simons; second base, Madison; third base, Stewart; shortstop, Bennett; right field, Nicol, centre field, Watt, left field, Carmichael.

GEORGES LANDED FAIR KNOCKOUT

Picture Films Show That Blow Which Finished Arthur Townley Was Perfectly Fair

VIENNA, May 2.—The Vienna Boxing Federation, after having studied moving picture films of the fight between Georges Carpentier and Arthur Townley, the British heavyweight, on Thursday, rendered a decision this evening that Carpentier had fairly knocked out the Englishman.

The referee counted out Townley in the second round after Carpentier had delivered what was said was a solar plexus. Protest was made that Carpentier's final blow was foul.

Robinson Golf Cup Won by Miss Gibb

DUNCAN, May 2.—Miss Gibb (16) defeated Mrs. Hickes (30) in the final round for the Robinson Cup by a score of 3 and 2. The Robinson Cup is played for annually and carries the championship among the lady members of the Cowichan Golf Club, and is played on handicap.

Golf and Other Troubles

By BARRIE PAYNE

Some Short Chips at the Cup

Four miles of walk and windy talk
And hiking throught the "breeze"—
So some folks scoff and speak of "goff"
As foot and mouth disease."

"If husbands and wives realized that love is a delicate affair, easily slain, they would devote to its preservation at least the time and thought necessary to perfect a mashie shot."—Arthur Somers Roche. At least a lifetime, in other words.

With the supply of hickory rapidly diminishing, the game of golf may soon evolve into a "duel with the cold steel."

When a caddy coughs or rattles the clubs in the middle of a player's swing the player usually throws what is known in medical circles as a "caddyleptic fit."

The talk of a golf beginner is full of unconscious humor. Take, for example, the remark he usually makes after his first accidentally-good shot: "Hot dog! I've got the hang of it at last. I know how to hit 'em now."

A certain duffer of our acquaintance bets so heavily, and loses so often on his golf game that the other club members call him "Santa Claus." The last time we saw him we asked, "How did you come out today?" He replied, "I've still got my health."

About 2,000,000 golfers in the United States, or sixty-seven golfers to the square mile, or 1.5 square miles for each golfer. The golf congestion is not so great, when viewed from this angle. However, since a large portion of the terrain is cluttered up with streets, farms, buildings and other (from the golfiend's viewpoint) non-essentials, the remaining territory available for golf is still inadequate.

The royal and ancient game is increasing so fast in importance that the president's cabinet may some day include a Secretary of Golf.

It always swear weather
When good golfers get together.

Re the extreme difficulty of learning golf, D.U.H., of Kansas City, contributes this: "Select 20,000 of the

"Golfers are still widely divided in their opinions as to the correct stance for the full alibi."

world's brightest youngsters. Let 10,000 of them enter upon musical careers and spend fifteen year in intensive study under the best instructors. Let the other 10,000 devote the fifteen years to a constant study of golf, under the world's best professionals. At the end of the time the number of Paderewskis, Carusos and Kreislers developed in the musical group will far exceed the number of Hagens, Sarazens and Joneses developed in the golfing group. That's my humble opinion. Take it or leave it.

P.S.: I've been playing golf for five years and am still a century plant, centurion, centenarian—or whatever a one-hundred golfer should be called."

Golfers are still widely divided in their opinion as to the correct stance for the full alibi.

KEARNS ACCEPTS RICKARD'S OFFER

DECLARED WILLS' BOUT ALL NEWS TO HIM

Next Day Wires Acceptance With Usual Conditions as to Size of Purse Involved

LOS ANGELES, May 2.—Confirmation of Tex Rickard's announcement yesterday that Jack Dempsey, heavyweight boxing champion, will meet Harry Wills, the negro fighter, in Jersey City about next September, was given out today by Jack Kearns, the titleholder's manager.

Kearns yesterday protested that the Wills bout was "all news" to him, but late today he announced succinctly that "the fight is on."

"I have wired Rickard our acceptance conditional upon a sizeable purse," Kearns said, as he and the champion were winding up a strenuous day on the movie lot where Dempsey is acting for the films.

Sportive Punches

By the "Old 'Un"

It's funny how seriously some people seem to take the utterances of the prominent members of the prizefighting profession, or the utterances which are credited to them.

* * * * * *

A San Francisco writer takes six inches of good space to discuss the various sayings of one of them and ends up with the comment, "This is child's talk."

* * * * * *

Nothing of the sort, in our opinion. IT'S PROPAGANDA.

* * * * * *

While the dispute, if so it may be called, between Tilden and the U.S.A.L.T.A. has given rise to some talk about the promotion of professional tennis, the Old 'Un doubts very much if pro tennis is ever likely to catch on.

* * * * * *

Tennis professionals may be employed to coach the amateurs, just as in some other sports, but the playing of professional lawn tennis is little likely to make much headway.

* * * * * *

At any rate it is to be hoped not. It is too good a game from a sporting as well as a social point of view.

* * * * * *

CRICKET is a game which is usually considered to be very conservative in its rules, manners and observances. But in other lands variations have been introduced into the strict M.C.C. code to suit the inhabitants.

* * * * * *

Here are a few details concerning cricket in SAMOA.

* * * * * *

The Samoans do not commence a match by the toss of a coin. They always send the visitors to the wickets first." (After you, my dear Alphonse!)

* * * * * *

"Each batsman has two runners to run for him." (This prevents any sarcastic comment.)

* * * * * *

"The ball, a leather one, is always bowled fairly, there is no throwing and the no-ball is strictly observed." (Well, well!)

* * * * * *

(Here's a good one)—"Each of the runners takes turn to run so that nobody may get tired." (Take it easy is sometimes the motto of other cricketers we have seen.)

* * * * * *

(This is an even better one)—"If a fieldsman catches a bateman he is brought from the field to the pitch, and made to pass up and down the wicket, while hundreds form a guard of honor on either side, and sing and dance to perpetuate the feat.

* * * * * *

(We'll be having some of our best fieldsmen going over to Samoa when they read this.)

* * * * * *

(Just a minute, though, better read a little further first)—"If, on the other hand, he misses a catch, he is soundly bastinadoed with a club!"

* * * * * *

(Wonder if they're allowed to wear pads anywhere except on their shins or fingers?)

* * * * * *

(But this last one, really this is NOT CRICKET. No, no, sir, it really isn't.)

* * * * * *

"Decisions of the umpire are frequently discussed, in a perfectly friendly way (oh! of course), but sometimes the DISCUSSION TAKES TEN OR FIFTEEN MINUTES."

* * * * * *

(It's all right, though, after all.) "Once an agreement is reached the play is continued, GOOD HUMOR ALWAYS PREVAILING."

* * * * * *

(And that's CRICKET after all. Chuck 'er up.)

Match Race in Paris Arranged for Epinard With Lincolnshire Victor

PARIS, May 2.—Epinard, champion of the French turf as a three-year-old in 1923, is to meet Sir Galahad III, winner of the Lincolnshire Handicap, in England March 26, in a match race over the St. Cloud track on May 17. The race is to be at 1,300 metres.

After the match race Epinard will journey across the Channel to England and meet the best of the English four-year-olds. He will then be taken to the United States to fulfil a contract for three races in New York and Kentucky against Zev, In Memoriam and My Own.

Congos Look Forward To Good Cricket Season

The Congregational Cricket Club has organized for the season under the presidency of H. T. Lock, with A. Slocombe, Sr., leading the team as captain, and R. Gilder league delegate.

Although entered in the second division of the Saturday League, the members of the club are looking forward to a good season, and are turning out faithfully to practice on Tuesday and Thursday evenings at the Jubilee Hospital ground. The club is expecting great things from one or two of the younger members this season, who are already showing signs of development both with bat and ball. The Congos still have one or two open dates, and would be pleased to arrange friendlies with any teams in Victoria or district.

Arrangements can be made with the secretary, Austin I. Curtis, 3740 Douglas Street, telephone 1242 or 2516. If there are any players not attached to any other Saturday team and who would like to get into the game, they will be welcomed at any of the practices or can secure information from the secretary.

Olympic Rugby Will Be Started Sunday

PARIS, May 2.—With the Rugby match between France and Roumania Sunday, the 1924 Olympic games will enter the active stage.

The three teams entered for the Rugby competition, France, Roumania and the United States, are making use of all the time at their disposal for practice.

The factory value of ice produced in the United States yearly is said to approximate $87,000,000.

Marine and Transportation

FIJI CHIEFTAINS BOUND FOR LONDON

SMILING SOUTH SEA ISLANDERS ARRIVE ON MAKURA

Ratu Rabiol and Ratu Veli, Leaders of Their Race, Both Governors of Provinces

Hereditary chieftains of two of the oldest Fiji tribes, Ratu Joni Antonio Rabiol, O.B.E., and Ratu P. Veli, reached Victoria yesterday morning on board the R. M. S. Makura from Suva. The two burly South Sea Islanders, the former one of the two native members of the Legislative Council of Fiji, and head of the Province of Cakandrova, the latter native chief and Governor of the Province of Maucata, were on their way to represent their native land at the British Empire Exhibition, in recognition of the golden jubilee of Fiji. They will sail from Montreal on May 9 on the C. P. SS. Montcalm.

Both the chiefs are large, powerfully built men, and their shining black faces seem to smile perpetually. Ratu Rabiol was given the O.B.E in recognition of his services to the Empire during the war in connection with the organization of the Fijian Labor Corps. Both are highly thought of in government circles in Fiji, and are traveling in company with Mr. R. C. Higginson, a member of the civil service in Suva, who is returning to England on furlough. This will be Ratu Rabiol's first visit to England, but Ratu Veli was one of twenty Fiji members of the native constabulary who traveled to London in 1903 to attend the coronation of His Late Majesty King Edward.

Other passengers on the Makura included Dr. W. J. Mayo, the eminent American surgeon, of Rochester, Minn., and party, consisting of Mrs. Mayo, Dr. Franklin H. Martin, director-general of the American College of Surgeons, and Mrs. Martin; Dr. Richard Hickman Harte, professor of clinical surgery at the University of Pennsylvania; Dr. Richard Smith and Mrs. Smith.

Dr. Mayo made the trip to the Antipodes to attend the Australasian convention of the British Medical Association at Auckland. After the convention he spent some time in Australia.

CHILLIWACK TO LOAD NORTH CARGO MONDAY

Union Line Steamer Will Pick Up Spring Supplies for Points Along Coast

The Victoria Tug Company, agents for the Union Steamship Company of B.C., expect the steamer Chilliwack in port Monday to load cannery supplies and general cargo for northern ports. She will take freight for Stewart, Anyox, Prince Rupert, Skeena River points, Bella Coola, Swanson Bay, Rivers Inlet and other usual calling places.

Along the Waterfront

The Harrison-Direct liner Dictator arrived at William Head from the United Kingdom late last night. She will dock at the Rithet Consolidated piers at an early hour this morning to discharge 500 tons of cargo before sailing for Vancouver.

The Admiral liner Dorothy Alexander sailed for California ports with a good passenger list at 9 o'clock yesterday morning. Her sailing yesterday from the Rithet Consolidated piers was her first in the new schedule brought into effect recently by the Pacific Steamship Company.

The Dorothy Alexander sailed for Seattle at 3 o'clock yesterday morning after docking at the Rithet Consolidated piers shortly before midnight to discharge passengers and freight from California ports.

The Port Angeles docked at the Chemical Works wharf at 5:30 o'clock last night to load additional lumber from the Cholberg shipyards, now in process of dismantlement.

Captain Crawford was absent from the bridge of the Makura when the big liner docked from the Antipodes yesterday morning. His place was taken by Captain A. E. Barlow, who announced that Captain Crawford left the Makura on her last trip south to proceed to the Old Country for the purpose of superintending the bringing out of the new 20,000-ton motorship Aorangi. The Aorangi, it was announced, will not be on the Coast before the first of next year.

Postmaster H. F. Bishop announces that mail addressed to the personnel of the Special Service Squadron will be delivered to the ships before they sail from Fiji if the mail is posted here not later than 4 o'clock in the afternoon of May 7.

RUPERT EXPECTS TO BUILD VESSEL

NORTHERN PORT CONFIDENT OF C.N.R. CONTRACT

Shipyard Workers Reported Bound North in Expectation of Securing Work on Alaska Ship

There is little or no doubt left in the minds of the residents of Prince Rupert that the new C.N.R. steamer that is to be built so as to allow the entry of that company into the Alaska trade next year, is to be built in the northern port. So sure are they of the contract being awarded there that it is reported that expert shipbuilders from Vancouver have already gone north to take positions in the dockyard of the C.N.R. in Prince Rupert, and so be in a position to lose no time in commencing operations once the contract is finally allotted there.

Mr. F. G. Dawson, of Prince Rupert, a director of the C.N.R., and Mr. J. H. Pillsbury, the superintendent of the Prince Rupert drydock, have just returned from Montreal, where they were in conference with the directorate and the management of the railway company.

Mr. Dawson gives the Prince Rupert people the assurance that there is every reason to feel assured that the contract will be placed with the works there, but that some little delay may be expected.

The vessel that is to be constructed will be larger than the Prince Rupert and the Prince George, now in the service of the C.N.R. It is suggested that the contract will mean that about 800 men will be employed in the yards for a year, and that the expenditure of money in connection with the building of the vessel will run into considerably over $1,000,000.

Arctic Ice Takes Long Jaunt South

WASHINGTON, May 2.—An unusual occurrence of ice in the North Pacific has been reported to the U.S. hydrographic office by the master of the American steamer, West Jessup, who relates having seen "a large and a small piece of drift ice" in latitude 41 degrees, 38 minutes north, and longitude 144 degrees, 2 minutes east. This is about 100 miles off the coast of Japan.

Ice is seldom seen in the North Pacific anywhere as far south as this; and the report indicates conditions along the east Asian coast exactly opposite to those prevailing along the east North American coast, where icebergs and drift ice are rarer this Spring than for many years.

Shipping Calendar

To Arrive

Dictator, from United Kingdom, May 2.
Makura, from Australia, May 2.
Empress of Australia, from Orient, May 7.
Toyama Maru, from Japan, May 7.
Alabama Maru, from Orient, May 7.
Empress of Canada, world cruise, May 24

To Sail

Africa Maru, for Orient, May 3.
Kaga Maru, for Japan, May 14.
Dictator, for United Kingdom, May 15.
Alabama Maru, for Japan, May 34
President McKinley, for Orient, April 28.
Empress of Russia, for Orient, May 1.
Makura, for Australia, May 7.
President Jackson, for Orient, May 8.
Empress of Australia, for Orient, May 13.

Shipping Company Will Build Costly Seattle Terminal

SEATTLE, May 2.—The Pacific Steamship Company, with which is affiliated the Admiral-Oriental Line, announced today that a $4,000,000 terminal to be erected there has been completely financed and that construction will begin immediately.

The terminal will occupy 29¼ acres, which were part of the site of the Skinner & Eddy shipbuilding plant in world war time.

The first unit erected will have a shed 1,100 feet long and 153 feet wide, and a slip 1,179 feet long.

SHIPPING INFORMATION

TIDES AT VICTORIA
MAY, 1924

Day	Time.	H't	Time.	H't	Time.	H't	Time.	H't
	H. M.	Ft.	H. M.	Ft.	H. M.	Ft.	H. M.	Ft.
1	1:02	8.6	8:13	4.0	14:18	6.3	18:26	8.8
2	1:27	8.1	8:41	3.3	10:24	6.8	20:07	8.7
3	1:48	8.2	9:13	2.7	10:21	6.9	20:46	8.1
4	2:09	8.3	9:47	2.2	17:40	6.8	21:20	8.2
5	2:24	8.2	10:22	2.0	18:08	6.9	21:54	7.8
6	2:38	8.1	11:01	1.9				
7	2:54	8.0	11:41	1.8				
8	3:07	7.9	12:28	1.9			22:32	7.7
9	3:14	7.8	13:07	2.1			23:12	7.6
10	3:10	7.8	3:38	7.8	13:52	2.3	23:18	7.6
11					14:35	2.7	23:84	7.6
12					15:20	3.1	23:13	7.7
13					16:14	3.6	23:37	7.8
14	8:14	8.3	11:00	6.0	17:08	4.1	23:48	7.9
15	8:48	4.2	12:20	6.1	17:58	4.6		
16	8:24	8.5	7:24	3.3	13:43	6.1	18:53	8.1
17	0:04	8.6	8:04	3.2	14:31	6.8	19:40	8.7
18	1:33	8.7	8:40	1.8	18:22	7.6	20:26	8.1
19	1:02	8.9	9:30	0.6	17:24	7.3	21:19	8.8
20	2:32	9.0	10:10	0.2	18:79	7.5	22:12	7.1
21	3:31	8.8	11:03	0.2	20:08	7.7	23:12	7.4
22	3:10	8.6	11:41	0.2	21:14	8.0		
23	0:31	7.9	2:46	8.1	12:40	1.6	23:42	8.1
24	1:48	7.3	3:40	7.8	13:31	1.7	22:32	8.1
25					14:23	2.4	23:46	8.2
26					15:14	3.0	23:03	8.2
27	7:12	8.2	10:17	6.4	16:04	4.3	23:21	8.3
28	7:08	4.4	12:24	6.6	16:04	4.1	23:47	8.3
29	7:30	6.7	10:58	6.9	17:48	4.6		
30	8:10	8.3	7:08	3.0	16:20	6.4	18:26	8.4
31	8:38	8.4	8:23	2.4	17:29	6.9	19:28	8.7

The Time used is Pacific Standard, for the 120th Meridian west. It is counted from 0 to 24 hours, from midnight to midnight. The figures for height serve to distinguish High Water from Low Water. Where blanks occur in the tables, the tide rises or falls continuously during two successive tidal periods without turning.

The Height is in feet and tenths of a foot, above the average level of lower Low Water.

Esquimalt—To find the depth of water on the sill of the drydock at any time, add 16.8 efet to the height of High Water as above given.

SUNRISE AND SUNSET
MAY, 1924

Time of Sunrise and Sunset (Pacific Standard Time) at Victoria, B.C., for the month of May, 1924:

	Sunrise	Sunset		Sunrise	Sunset
1	4:30	7:26	17	4:21	7:47
2	4:32	7:26	18	4:20	7:48
3	4:31	7:26	19	4:20	7:49
4	4:30	7:26	20	4:27	7:51
5	4:49	7:30	21	4:26	7:52
6	4:47	7:32	22	4:25	7:54
7	4:45	7:33	23	4:24	7:55
8	4:43	7:34	24	4:23	7:57
9	4:42	7:36	25	4:22	7:58
10	4:41	7:37	26	4:21	7:59
11	4:40	7:38	27	4:21	8:00
12	4:39	7:40	28	4:20	8:01
13	4:37	7:41	29	4:19	8:02
14	4:36	7:43	30	4:18	8:03
15	4:34	7:44	31	4:17	8:04
16	4:32	7:46			

The Meteorological Observatory, Gonzales Heights, Victoria, B.C.

TRANSPACIFIC MAILS
MAY, 1924

China and Japan

Kinpresa of Russia—Mails close May 1, 4 p.m. Due at Yokohama May 12; Shanghai May 16; Hong Kong, May 19.

President Jackson—Mails close May 6, 4 p.m. Due at Yokohama, May 20; Shanghai, May 28; Hong Kong, May 30.

Africa Maru—Mails close May 9, 4 p.m. Due at Shanghai, May 24.

Empress of Australia—Mails close May 15, 4 p.m. Due at Yokohama, May 27; Shanghai, June 1; Hong Kong, June 4.

President Jefferson—Mails close May 20, 4 p.m. Due at Yokohama, June 1; Shanghai, June 8; Hong Kong, June 10.

Philippine—Mails close May 23, 9.30 a.m. Due at Yokohama, June 8; Hong Kong, June 10.

Alabama Maru—Mails close May 24, 4 p.m. Due at Yokohama, June 8.

President Grant—Mails close June 1, 4 p.m. Due at Yokohama, June 12; Shanghai, June 18; Hong Kong, June 22.

Australia and New Zealand

Sonoma (Australia only)—Mails close May 3, 4 p.m. Via San Francisco. Due Sydney, May 27.

Makura—Mails close May 7, 4 p.m. Direct. Due Auckland, May 26; Sydney, May 27.

Tahiti—Mails close May 18, 4 p.m. Via San Francisco. Due Wellington, June 8; Sydney, June 14.

Niagara—Mails close June 4, p.m. Direct. Due Auckland, June 23; Sydney June 28.

VINCENT RICHARDS CHANGES HIS MIND

Asks to Withdraw His Resignation From American National Tennis Teams—Request Granted

NEW YORK, May 1.—Developments in the player-writer controversy between the United States Lawn Tennis Association, and two of its most prominent players took an unexpected turn today when Vincent Richards, youthful international star, withdrew his resignation as a member of the 1924 Davis cup team. The Olympic player-writer rule, however, has barred him definitely from the Olympic team, he pointed out. The request for reconsideration of his resignation was granted by President George W. Wightman, of the United States Lawn Tennis Association.

In his letter to Wightman, Richards said he had received assurances from executives of the association that he was eligible to represent the United States during 1924 and that, if any question should arise as to his amateur standing during 1925, he would be given an opportunity to present his side of the case before a decision is rendered.

"For this reason," the letter said, "and because I believe it will be for the good of the game, I have reconsidered my resignation and asked to withdraw it."

Nanaimo City Draws With Davenport Team

NANAIMO, May 2.—In an elimination soccer game for the Empire Day prize competition here, yesterday afternoon, Nanaimo City and the local Davenport teams played to a two-two draw. On the day's play neither can claim supremacy over the other. The Davenports were helped immensely by the return to their ranks of "Fat" Edmunds, who has just returned from a visit to California, where he has been playing with various teams. Appleby, of Nanaimo City, was taken to the hospital after the game for examination. His shoulder had been badly wrenched, but no bones were broken and he was discharged as a patient. The play-off will take place on Monday next.

A statue of William Shakespeare, cast in glass and over 24 feet high, has been made for a London park.

ALASKA FISHERMEN DECIDE TO STRIKE

SAN FRANCISCO, May 2.—The Alaska Fishermen's Union has refused by a practically unanimous vote to work this season for last year's prices of from seven and one-half to eight cents a fish, it was announced today by Peter S. Olsen, secretary of the union. The vote was taken at a meeting last night.

The 1,200 members of the union here will seek work on steam schooners and other craft, Olsen announced. The Alaska Packers' Association announced several days ago that it was sending its boats out with non-union crews.

METHODISTS HEAR VERDICT TONIGHT

Continued from Page 1

that I have been received into Christ's Church."

The ruling thus far has affected not only those who have been received on confession of faith, but also prominent Methodists in the city who have been members of the church for years and transferred to Centennial. Dr. Sipprell said that these members now belonged to no church whatsoever until they were received by a regular B.C. Methodist pastor, stating that Dr. Davies had no right whatsoever to receive members either on confession of faith or by transfer into the Methodist Church.

The pastor, according to the ruling, has also no right to celebrate the Holy Communion which was scheduled for Sunday morning. The officials of the church have urged Dr. Davies to disregard the situation, and have requested him to celebrate the Communion on Sunday morning at -- o'clock. One official stated: "Thank God, the Communion doesn't belong to any church, and our pastor has, at any rate, received holy orders which entitle him to at least administer the sacrament. We shall not receive it as merely Methodists, but as servants of Christ."

History Repeated

That the admission of Dr. Davies into the B.C. Methodist Conference is to be the subject of a heated controversy again this year is evident. Last year Centennial's congregation openly defied the conference when it appointed Rev. James H. Westman, president of the conference, as pastor of the Gorge Road edifice. The Rev. Mr. Westman had just been elected president of the conference, and it was thought that this fact would mollify the Centennial congregation, according to Dr. Davies' supporters.

Centennial, however, was insistent that its demand concerning Dr. Davies be complied with. It was threatened that should Rev. Dr. Westman be sent to occupy the pulpit he would preach to empty pews. The conference then appointed the Rev. Dr. Westman to a Vancouver pulpit and left Centennial open for one year. This enabled the congregation of the latter church to retain Dr. Davies' services, but left the contentious question of Dr. Davies' admission into the conference still unsettled.

Some months ago the legality of marriages performed by Dr. Davies was questioned by some Methodist clergymen of this city. Dr. Davies consulted the highest legal authorities, who dismissed the question as trivial, informing him that there was absolutely no doubt of his eligibility to solemnize marriages.

The B.C. Methodist Conference meets again this year in Vancouver on May 13. If the conference stands firm in its refusal to admit Dr. Davies and the congregation of Centennial also remains adamant in its determination to retain his services, Victoria may see in the near future an "Independent Unionist Church," comprising the majority of Centennial's congregation, together with the members of other denominations who have been attending the Gorge Road Church for some time.

More than 95 per cent of the world's supply of hairnets is produced in the native homes of northern China.

Heavy Underwear For Men and Boys
In Combinations, Shirts and Drawers
Also Child's Reefers
Arthur Holmes
1314 BROAD STREET
Between Yates and Johnson

SILK SALE
PONGEE SILK. 34 inches wide; regular $1.15. Sale Price ... 79c
WASHABLE HABUTAI SILK. 36 inches wide; reg. $1.25. Sale Price ... 99c
ENGLISH RATINE. 38 inches; all colors; regular 95c. Sale Price ... 59c
U. MORIMOTO & CO.
1235 Government Street Phone 4742

C—600 v
Trans-Canada Limited
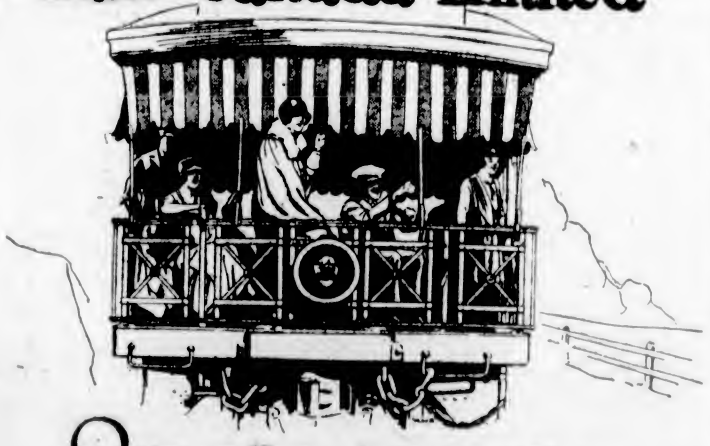
Quickest Train Across Canada
all important commercial and tourist centres reached at convenient hours
Commencing Sunday May 18th
Low Summer Tourist Fares to the East
On Sale May 22 to September 15
Final Return Limit October 31, 1924
ALSO
To Points in British Columbia and Alberta
On Sale May 15 to September 30
Final Return Limit October 31, 1924
APPLY TO ANY AGENT OF THE
Travel CANADIAN PACIFIC

Canadian Pacific Railway
B. C. COAST SERVICE
VANCOUVER—At 2:15 p.m. and 11:45 p.m. daily.
SEATTLE—At 4:30 p.m. daily.
ALASKA ROUTE—From Vancouver May 7, 17, 21, at 9 p.m.
OCEAN FALLS-PRINCE RUPERT ROUTE—From Vancouver every Wednesday at 9 p.m.
POWELL RIVER-UNION BAY-COMOX ROUTE—From Vancouver every Tuesday and Saturday at 11:45 p.m.
UNION BAY-COMOX-POWELL RIVER—From Vancouver every Thursday at 8:30 a.m.
WEST COAST VANCOUVER ISLAND ROUTE—From Victoria 1st, 10th, 20th each month at 11 p.m.
GULF ISLANDS ROUTE—SS. Island Princess leaves Belleville Street Wharf every Monday, Wednesday, Thursday and Saturday at 7:15 a.m. SS. Charmer from Victoria 13 noon every Tuesday, calling at Port Washington, Ganges Harbor and Mayne Island.
Full Information From Any Agent, Canadian Pacific Railway.

CANADIAN PACIFIC
B.C. COAST SERVICE
GULF ISLAND ROUTE
SS. ISLAND PRINCESS
will leave Victoria every Monday, Wednesday, Thursday and Saturday at 7:15 a.m. for Gulf Island points.

Union SS. Co. of B.C., Ltd.
Regular Sailings from Vancouver to all East Coast and Mainland points, logging camps and canneries as far as Prince Rupert and Anyox.
For detailed information apply
GEO. McGREGOR, Agent
Telephone 1036 No. 1 Belmont House

Prince George Hotel
TORONTO
In Centre of Shopping and Business District
290 ROOMS
100 with Private Baths
EUROPEAN PLAN
E. WINNETT THOMPSON, MAN'G DIR.

Book your passage for MAY
Travel to Europe will be very heavy in June and early July. You will enjoy your trip to the utmost, if you sail in May, on one of the "Famous Four" of the White Star-Dominion, one-cabin Steamers (largest from Montreal). Book your passage for May and avoid the crowds.
Canada . May 3-31
Doric (new) " 10
Megantic . " 17
Regina (new) " 24
Let us send a travel expert at your convenience, to help plan your trip. Call, phone or write
G. H. Nickerson, Rogers Bldg., Vancouver, B.C., or local Railway and S.S. Agents
WHITE STAR DOMINION LINE

CANADIAN PACIFIC
SAILINGS TO EUROPE
MAKE RESERVATIONS NOW
FROM MONTREAL
To Cherbourg-Southampton-Antwerp
May 14, June 11 ... Melita
May 28, June 25 ... Minnedosa
To Liverpool
May 18, June 15 ... Montrose
May 28, June 30 ... Montclare
May 31, June 28 ... Montreal
To Belfast-Glasgow
May 22, June 19 ... Marburn
May 29, June 26 ... Metagama
June 7, July 4 ... Marloch
FROM QUEBEC
To Belfast-Glasgow
May 15, June 12 ... Montlaurier
To Liverpool
May 30, June 27 ... Montroyal
To Cherbourg-Southampton-Hamburg
June 4, July 2 ... Empress of Scotland
June 18, July 16 ... Empress of France
Apply to Agents everywhere or J. J. FORSTER, Gen. Agt., C.P.R. Station, Vancouver, Telephone Seymour 2690, Can. Pac. Ry. Traffic Agents.

PACIFIC STEAMSHIP CO
THE ADMIRAL LINE
—SAILINGS—
to CALIFORNIA
From Victoria
SS. EMMA ALEXANDER May 4, 9 A.M.
SS. ADMIRAL FARRAGUT May 11, 9 A.M.
From Seattle
SS. H. F. ALEXANDER Tuesdays, 5 P.M.
Special Round Trip Fares
Information and Tickets
901 GOVERNMENT STREET
Phone 48

CANADIAN PACIFIC
B.C. COAST SERVICE
Tulip Festival
Bellingham
SPECIAL SERVICE
by
MOTOR PRINCESS
Will Leave Sidney
May 2, 3, 4
At 9:30 A.M., and Returning, Leave Bellingham at 4 P.M.

Low Summer Excursion
FARES to the EAST
ON SALE MAY 22 TO SEPTEMBER 15—RETURN LIMIT OCTOBER 31, 1924
In Connection With
9:50 P.M. DAILY **CONTINENTAL LIMITED** FROM VANCOUVER
ALL STEEL CARS CUISINE de LUXE COURTEOUS ATTENDANTS
Or for Diversion
Travel Via Prince Rupert
From Vancouver
SS. PRINCE RUPERT MONDAY—12 MIDNIGHT
SS. PRINCE GEORGE THURSDAY—12 MIDNIGHT
Observe the Following Low Excursion Fares
Winnipeg, Duluth - $72 - St. Paul, Minneapolis
Chicago, $86.00 Toronto, $113.75

Ottawa	$127.95	Montreal	$132.75	Quebec	$141.80
Moncton	$147.90	St. John	$147.90	Halifax	$153.45
Charlottetown	$152.55	New York	$147.40	Boston	$153.50

$13.00 Additional Between Vancouver and Prince Rupert for Meals and Berth on Steamer
City Ticket Office Telephone 1242 911 Government Street
CANADIAN NATIONAL RAILWAYS

Important Notices, Employment, Business and Professional Directory, Wants, Etc.

The Daily Colonist

INDEX TO CLASSIFIED ADVERTISEMENTS

For the convenience of those who wish to refer to any special advertisement in the Classified Columns, the following list has been alphabetically arranged, and each classification furnished with a number, viz.:

COMING EVENTS 1
MALE HELP WANTED.... 2
TEACHERS WANTED 58

The numbers shown on the right side of each heading appear in consecutive order in the columns. The alphabetical arrangement is not consecutive.

Acreage—For Sale 45
Acreage—For Rent 60
Acreage—Wanted 43
Agents—Wanted 66
Announcements 1a
Automobiles 28
Autos for Hire 50
Business Opportunities 54
Billiards and Pool 66
Boats and Launches 66
Business Directory 61
Coming Events 1
Cycles and Motorcycles 29
Church Notices 0
Dancing 67
Dressmaking 9
Educational 6
Farms for Rent 49
Farms for Sale 47
Farms Wanted 44
Flats and Apartments to Rent 21
For Sale—Miscellaneous 13
Furnished Rooms Wanted 17
Furnished Rooms to Rent 18
Financial 51
Houses for Sale 69
Hotel Directory 61
Housekeeping Rooms to Rent 19
Lost and Found ....
Music 7
Violin 7a
Singing 7b
Piano 7c
Miscellaneous 10
Money to Loan 61
Personal 66
Professional Directory 68
Property for Sale 41
Property Wanted 43
Poultry and Livestock 27
Room and Board 15
Room and Board Wanted 16
Summer Resorts 41
Societies and Lodges 35
Situations Wanted—Male 4
Situations Wanted—Female 3
To Rent—Houses 23
To Rent—Furnished Houses 24
To Rent—Miscellaneous 31
To Exchange 8
To Lease 61
Teachers Wanted 58
Timber Brokers 69
Wanted—Male Help 2
Wanted—Female Help 3
Wanted to Rent—Farms 48
Wanted to Rent—Acreage 31
Wanted to Rent—Flats and Apartments 22
Wanted to Rent—Houses 24
Wanted to Rent—Furnished Houses 25
Wanted to Rent—Miscellaneous 33
Wanted—Housekeeping Rooms 26
Wanted to Buy—Houses 40
Wanted to Borrow 55
Wanted—Miscellaneous 14

CLASSIFIED ADVERTISING RATES

One and one-half cents a word each insertion, nine cents a word a week, with a minimum of 16 words; cash with order.
No advertisement accepted for less than twenty-five cents.
Death and Funeral Notices, $1.50 first insertion, $1.00 for each additional insertion.
Marriages, Cards of Thanks and In Memoriam Notices, $1.50 per insertion.
Birth Notices, $1.00 per insertion.
Business or Professional Cards of four lines or under, $5.00 per month. Additional space at $1.25 per line per month.

BIRTHS, MARRIAGES, DEATHS

DEATHS

HUNT—At the family residence, 1007 Collinson Street, there passed away on Wednesday morning Mrs. Mary A. Hunt, aged 81 years, a native of England, and a resident of this city for the past 17 years. She leaves to mourn her loss her husband, Edwin Cooper Hunt, and one daughter, Mrs. Harris, of Collinson Street, one brother and two sisters in England.
The remains are reposing at the Thomson Funeral Home, 1625 Quadra Street, from where the funeral will take place this afternoon at 2 o'clock, when the Rev. F. H. Fatt will conduct the service. The remains will be laid to rest in Ross Bay Cemetery.

PLACE—At his late residence, 526 Harbinger Avenue, on the 2nd inst., Joseph Smith Place, beloved husband of Ethel U. Place, in his 70th year. For many years rancher at Dog Creek, B.C., and a resident of Victoria for the past four years.

CARD OF THANKS

Mrs. Lorne Yates and family, 616 Bay Street, wish to thank their many friends for their kind sympathy during their recent sad bereavement; the B.C. Electric, the Orange and Odd Fellows' Lodges, Mrs. Morton and Mr. Howcroft, soloist and organist, and to those who gave their cars, and for the many beautiful floral tributes.

FUNERAL DIRECTORS

PROMPT, EFFICIENT SERVICE
DAY OR NIGHT
SANDS FUNERAL CO.
1612 QUADRA STREET
Lady in Attendance
Phones: Office 3306; Residence 6035

THOMSON FUNERAL HOME
1625 Quadra St. Phone 498
Our complete modern equipment is placed at the service of all. No charge is made for the use of our Funeral Home. It is placed gladly at the disposal of all whom we serve.
Established Over 35 Years

COMING EVENTS 1

DON'T forget the New Friendship Club dance, every Saturday night, at 8.30, in the K. of P. Hall. Hunt's orchestra. Gents 50c, ladies 25c.

USUAL military 500 tonight, 1230 Government St. 14 scrip prizes. Admission 25c. 8.30.

VICTORIA Chapter, Eastern Star, is holding a dance at K. of P. Hall, Monday, May 5, 8.30 to 12. Tickets from members.

WHIST drive and dance tonight in Foresters' Hall, 8:15. $5 scrip for highest score, five other scrips.

WANTED—MALE HELP 2

GET BUSY NOW
AND learn the barber business. Special arrangement on application.
1306 GOVERNMENT STREET

A MAN, to work on farm; must be good milker. Box 3682, Colonist.

IF you are a good salesman and not afraid of work, there is a splendid opening for you at once. Apply, giving experience and references, to Box 5606, Colonist.

MAKE Money at Home—$15 to $60 paid weekly for your spare time writing show cards for us. No canvassing. We instruct you and supply you with work. West Angus Showcard Service, 56 Colborne Bldg., Toronto.

MAN for farm work; must be good milker. Good wages to right party. Phone 160, or apply 1846 King's Road.

20 MEN, AT ONCE, TO COMPLETE NEW CLASSES in Auto Tractor Engineering, Vulcanizing, Battery, Ignition, Welding, etc. Write today for New Circular of Spring Courses.
We also teach Bricklaying, Tile Setting and Plastering.
HEMPHILL AUTO AND ENGINEERING SCHOOLS
1311 Granville Street Vancouver, B.C.

WANTED—Capable man as secretary for Retail Merchants' Association. Apply, stating qualifications, by May 13. Box 6726, Colonist.

50 CENTS PER HOUR
EARN AS YOU LEARN SYSTEM
SEE us at once. We have only a few vacancies under this system.
INTERNATIONAL ENGINEERING SCHOOLS
510 View Street, Victoria, B.C.

50 AMBITIOUS pupils to join Sprott-Shaw Night School for Spring term. Reduced rates. Phone 28 for particulars. Sprott-Shaw School.

WANTED—FEMALE HELP 3

CAPABLE general maid for small family, modern home, large salary to right person. Apply Box 2666, Colonist.

DRESSMAKER by day; give references and salary. Box 2327, Colonist.

FEMALE HELP WANTED 3 (Continued)

EARN $5 to $25 weekly. The pleasant HOME WORK WAY—Making socks on the fast, easily learned AUTO KNITTER. Experience unnecessary; distance immaterial; positively no canvassing. Particulars, 3c stamp. Dept. 91-C., Auto Knitter Co., Toronto.

SCHOOLGIRL or young woman to give light services for room and board; references. Box 5766, Colonist.

WANTED—Young lady as help. Apply Mrs. Cresswell, The Chalet, Deep Bay.

WANTED—A graduate nurse for Squin Prairie Hospital, initial salary $65 a month, with board and laundry. Apply the Matron, giving full particulars, Squin, Washington.

WANTED—A young girl for light household duties, Gorge district preferred. Phone 7410Y2.

WANTED—Refined English girl, daily or live in, to do baby's washing and light housework, and to take baby out in afternoons. Tel. 7485R, between 12 and 1 p.m.

WORKING housekeeper for two; must be good cook. Box 2917, Colonist.

WANTED—Woman to work outside and in on a goat ranch, 17 miles from Victoria. Miss Payne, Goatlande, Sidney, Vancouver Island.

WANTED—Nurse for the Lady Minto Gulf Islands Hospital, Ganges, B.C.; salary $35 per month, with board and laundry. Apply the Matron, giving particulars.

WANTED—Mother's help, one child, sleep in. Phone 7011X, or apply 5705 Government Street.

YOUNG girl for light housework, three days a week. Box 2726, Colonist.

YOUNG girl for general housework. 6736Y.

SITUATIONS WANTED—MALE 4

A SWIFT, auto mechanic. Work done at owner's place only. Phone 7700R1.

GARDENS attended to, etc., any work done, reasonable. Phone 5675R.

GARDENS dug and planted; lawns cut; hedges trimmed; reasonable rates. Phone 7535L.

POSITION as motor driver for Summer months, can do own running repairs, 10 years' experience. Phone 5818R2.

WITH or without pay—Secretary's or similar post, by man with literary taste, banker's reference. Box 2697, Colonist.

WANTED—Proposition for cutting cordwood. Phone 4254L, after 6 p.m.

SITUATIONS WANTED—FEMALE 5

COMPANION-HELP, experienced. Phone 1012R.

ENGLISH lady, qualified, experienced, wants private teaching, town or country. Box 16, Port Alberni, Vancouver Island, B.C.

ENGLISHWOMAN wants position as housekeeper, good cook and manager; experienced with children, excellent references. Box 2675, Colonist.

EXPERIENCED waitress wants position. Box 2711, Colonist.

GIRL, age 20, wants position in store, quick and efficient; good reference. Box 2700, Colonist.

HOSPITAL nurse wishes position in private family, to take charge of invalid or children. Box 2286, Colonist.

LIGHT housework daily, 9:30 to 12:30, by capable lady. Box 1084, Colonist.

NURSERY GOVERNESS—Young woman open for engagement, will undertake entire charge of small children; two years' experience in kindergarten teaching; references. Victoria preferred. Particulars, Postoffice Box 1205, Victoria.

WILL nurse and do light housework, middle-aged woman, well accustomed to care of the sick. Mrs. Blair, Box 2423, Colonist.

EDUCATIONAL 6

B.C. DRAMATIC School, $7.50 for three months. Phone 585 or 4501R.

CIVIL SERVICE classes, starting April 29, for Spring Civil Service exams, Dominion and Provincial. Day school and night school. Sprott-Shaw School. Tel. 28.

ENGINEERS coached for certificates. W. G. Winterburn, 521 Central Bldg.

MADEMOISELLE ROUSSEAU seeks pupils for conversational French, taking children walks, also one or two adults for conversation. Particulars, apply by letter, 518 Beach Drive.

SPECIAL coaching for entrance pupils—Sprott-Shaw Night School giving a special course for those in entrance class in other schools. Individual instruction. Moderate fees. Phone 28 for particulars. Sprott-Shaw School.

SHORTHAND SCHOOL, 1011 Government Street. Business subjects thoroughly taught. E. A. Macmillan, principal. Phone 374.

MUSIC 7

A COLUMBIA School of Music course offers advantages of careful training by experienced teachers. Vocal (Italian method), piano, violin, elocution. Brilliant results obtained at Royal Academy examinations. Pupils' monthly recitals free to public. 1106 Broad Street. Phone 767a.

BANJO, MANDOLIN, GUITAR, and all stringed instruments taught by W. H. Plowright, 1116 Broad Street. Phone 1653. Res. phone 1111Y1. Hours, 1 to 9 p.m. except Saturdays.

MANDOLIN, guitar and banjo taught by Mrs. R. Attfield, 873 Oliver St. Phone 6469Y1.

MISS CLARE POWELL, L.R.A.M. Studio, 409-11 Hibben-Bone Bldg. Phone 6414.

VIOLIN

ADVANCED and elementary violin tuition. Drury Pryce, 1348 Fort. Phone 1441.

ERNEST SEMPLE, violinist and teacher. Phones 2817 and 3747.

SINGING

DR. J. E. HODGSON—Singing and piano. Knabe grand. 1112 Government St. 5546R.

PIANO

ADAM BOYD, piano tuition, 1320 Johnson. Evening students taken, $5 per month. Phone 4927L.

MRS. B. TULLY, teacher of piano. Classical or popular music taught. Beginners or advanced. 2851 Dysart Rd., Gorge. Phone 7666L5.

PIANOFORTE

MRS. E. SEMPLE—Pianist and experienced teacher of piano. Pupils prepared for examinations if desired. 1218 Mitchell Street. Phone 3747.

MISS M. ROBERTS, teacher of piano, organ and theory. 2638 Blackwood Avenue.

REGINALD H. COX, L. Mus. (McGill), pianoforte teacher. Homes visited. Studio, 1476 Fort St. Phone 2662.

TO EXCHANGE 8

A VERY fine home in Saanich, consisting of 1½ acres and modern 5-room house. Grounds are well laid out with shrubs, flowers and large and small fruits. Would consider house in town or other property. Well worth investigating. F. F. Higgs, 209 Pemberton Building.

INTERVIEW me for genuine bargains, either in trades or buys, in all classes of properties, either in or near Victoria. F. F. Higgs, 209 Pemberton Bldg.

NICE little 5-room apartment, close to Foul Bay. Splendid view. Situation the best. A very fine lot. This would make not only a Summer but an all year home. Price $1,500, or would consider trade on modern house, Fairfield district. F. F. Higgs, 209 Pemberton Bldg.

TRADE for Vancouver Home—A very nice 7-room modern semi-bungalow, good garage and extra house on property. Equity $2,000. F. F. Higgs, 209 Pemberton Bldg.

WANTED—7-passenger car. We have a good modern 7-roomed house in Foul Bay which the owner wishes to trade for a car. He will take the car as first payment and accept the balance as rent.

DRESSMAKING 9

ANY branch of dressmaking undertaken. Day work arranged. Phone 4012R or 1666L.

DRESSMAKING—blouses, kimonos and alterations promptly done. Room 11, 1078 Yates Street.

FIRST-CLASS dressmaking and suits, day or at home. 1515 Quadra. Phone 7665L.

LADIES' hats made, stylish and reasonable. Mrs. Parry, 5632 Fifth St. 6871L.

WANTED—Dressmaking, in exchange for piano lessons, children or adults. Box 2632, Colonist.

MISCELLANEOUS 10

ABSOLUTELY HIGHEST PRICES PAID for rags, bottles, tools, stoves, furniture or anything you wish to dispose of. We call anywhere, any time. Phone 6166.

BABY Buggies—Cheapest in city. New and second-hand. Terms if required. Hoods, retiring, repairs. Brawn, 993 Hereward Rd., Victoria West.

BEST prices paid for rags, bottles, old carpets, old stoves, tools, etc. Veterans Junk Co. Phones 5962-6796.

CHOCOLATE bars—Best lines, Saturday only, 6 for 25c at Poupard's.

LAWN Mowers sharpened; saws filed; keys made. J. H. Carver & Son, 567 Fort St.

PAINTING, paperhanging, kalsomining. J. J. Ross, 864 Pembroke, cor. Quadra. Phone 2508.

PAINTING, paperhanging and kalsomining. F. H. Ross. Phone 4213.

SAFETY razor blades resharpened, china and glass riveted. F. D. Cox, 637 Fort.

SAWS, all kinds, filed, set, gummed, etc. Phone W. Emery, 1667 Gladstone Ave.

FOR SALE MISCELLANEOUS 13

CLOTHING, FURS, ETC.

FOR tailoring, renovating, dyeing, phone 4100, D. F. Sprinkling, McGregor Block. Your own material made up.

FOR Sale—Suits, coats, dresses, skirts, sweaters, cardigans, at very reasonable prices. Your credit is good, if inconvenient to pay all cash. The Famous Store, Ltd., 721 Yates Street.

LADIES' AND GENTLEMEN'S DISCARDED CLOTHING FOR SALE
SHAW & CO.
735 FORT STREET PHONE 401

MACKINAW and waterproof clothing for all outdoor uses. F. Jeune & Bros., 570 Johnson Street.

NAVY blue crepe dress, also handsome black overblouse, at sacrifice. Phone 357Y.

PARCEL clothing, $5, suitable for working people. Phone 7662L2.

MUSICAL INSTRUMENTS

A. HICKLING'S Bargains—Violin, case and bow, fine tone, $75. English concertina, $10; cornet, $8.50; guitar, $7.50. 711 Pandora.

FOR Sale—Willis grand piano, almost new. Call at 304 Hibben-Bone Bldg., between 2 and 4:30. Phone 5096L.

SPLENDID Ford piano, with stool, will sell for $65. Phone 4110.

FURNITURE

CHILD'S gilt crib, with good mattress, bargain. Island Exchange, 755 Fort St.

FOR Sale—Simmons child's cot-bed, drop sides, $6. 617 Harbinger Avenue, or phone 1603.

MAHOGANY bedroom suite, including gent's chiffonier, dresser, and bed complete, $58. Phone 1116.

MAHOGANY music cabinet, pretty design, only $12.50. Island Exchange, 739 Fort Street.

MEDIUM-SIZED roll-top desk, with swivel chair, snap, $23. Phone 4116.

OAK roller top desk for sale, cheap. Phone 5955.

SOLID oak diners, 1 arm, 5 standard, in good order, our price, $15.50. Island Exchange, 739 Fort Street.

QUARTER-CUT oak dining chairs, $36 the set of 6; rolltop desk, quarter-cut oak, $36; single bed, complete, $5.50; brass bed, complete with new mattress, $35. 910 Pandora.

MISCELLANEOUS

ANYTHING that can be sold can be sold by mail. We plan, print, mimeograph or multigraph all classes of legitimate advertising by mail. We do all classes of circular work, circular postcards, addressing, copies of documents, financial statements, newspaper advertising, etc. Reliable mailing lists. Postage refunded on all undelivered mail matter when names supplied from this office. Prices low. Newton Advertising Agency, Winch Bldg.

A NUT BAR special, Saturday only, 5 for 25c at Poupard's.

A-1 SOIL and manure delivered; general teaming done. H. Vye, 1846 King's. Phone 188.

ANTIQUE gold bracelet and ring for sale. O'Brien's Exchange, Fort Street.

BARGAINS—Good refrigerators at $7.50 and $10.50. Oddy's, 1613 Douglas St.

BLACK soil. Ploughing, general teaming done. 509 Sayward Bldg. Phone 6884.

BABY buggy, English, navy blue, good condition, $10. Phone 4417L.

BABY carriages, all styles and colors, half regular prices. Specials made to order. Repairs. Corner Quadra and Fort. Phone 6616L2.

BEST rubber heels 40c pair, put on. Men's soles and heels, $1.90. Only best leather used. M. White, 1311 Blanshard Street, next door to B.C. Telephone office.

CARPETS, every description, guaranteed clean and sterilized. Largest stock in city. Be sure before purchasing. Ismail Window and Carpet Cleaning Co., 917 Fort; 41. Phone 8815.

CHILDREN! Choc. bars today, 6 for 25c. Poupard, 1105 Douglas Street.

CLEVELAND tractors (Cletrac tractors), 2 late models, carefully used and in A1 mechanical condition. 12 h.p. on drawbar, 20 h.p. on pulley. Just the thing for plowing, general farm work or commercial hauling. THE PRICE IS RIGHT. For sale singly. Apply phones 655 or 4561Y, or write 644 Pembroke St., City.

CIRCULAR postcards, including postage, 100 for $2.50; following hundreds, $1.50. Newton Advertising Agency, 21 Winch Bldg.

ENTERPRISE super baking ranges. Jack's Stove Store, 750 Yates Street.

ELECTRIC ranges complete in your home from $125. Phone us your electrical repairs and bring your irons in. Fox & Mainwaring, Pemberton Bldg. Down a few steps, save a few dollars.

FOR Sale—Leather suitcases, $6, sample suitcases, $1.75, radio crystal sets, phones, 100 ft. aerial, $3.50 complete; tube set complete, $26.50; Remington repeating rifle, .26 cal., $8.75; old violin and case, $27.50; 23-plate condensers, $2.75; English hand-made shotgun, $23; bicycle outer tires, new, $1.75; inner tubes, new, 75c; boy's bicycle, $9.75; gent's Perfect bicycle, new tires, $15; late double-bar C.C.M. bicycle, $27.50; scooter, $3; Smith wheel, $35; gold filled spectacles to fit any sight, $1.75; leather gloves, 35c. Jacob Aaronson's New and Second-Hand Store, 561 Johnson St., 4 doors below Government Street. Phone 733.

FOR Sale—A few used range bargains at B.C. Hardware, 718 Fort St.

FOR Sale—Bass drum and snare drum. Phone 3555L1.

FOR Sale—Peterboro canoe and gent's bicycle, good condition. On view after 5 o'clock. Address 727 Wilson St. Phone 5459R.

FOR Sale—Bowser tank, complete with pump, capacity 125 gallons. Apply Oppenheimer Bros., Lower Yates Street.

GENT'S bicycle, in good condition; price $12. Phone 6841Y.

HAND sewing machines, $12 to $25. 718 Yates.

Established 1908
"Advertising is to business as steam is to machinery."
LET US
WRITE
YOUR ADS
To regular newspaper advertisers we quote a low flat rate for changing advertisement every other day or every day. Steady advertising not splashes, drives the nail home.
NEWTON
ADVERTISING
AGENCY
Advertisement Writers and Advertising Contractors
Multigraph and Mimeograph Circular Letters and Postcards Addressing. Mailing Lists. Rates Quoted for Local, Dominion and Foreign Publications
Suite 21, Winch Bldg. Phone 1915

FOR SALE—MISCELLANEOUS 13 (Continued)

"I WISH I could get my meals at Cornwell's on Sunday's, but then six days a week is enough for anyone to work. Their cook is a white woman."
CORNWELL'S
745 Fort Street Phone 1727

LUMBER—Shingles—Millwork. Glass, plate and leaded. Green Lumber Company. Phone 6817.

MAILING list of 1,650 well-to-do Vancouver residents specially prepared by reliable Vancouver authorities. Price of list, $25, which will not be sold to any two people or firms in the same line of business. If addressing only is required, our charge is $10 per thousand for supplying the names and addressing. Newton Advertising Agency, Suite 24, Winch Bldg., City.

MALLEABLE steel ranges, $2 per week. Phone 4989. 1424 Douglas Street.

OFFICER'S whipcord riding breeches, size 36 or 40, $12. Phone 357Y.

PAIR buckskin cricket pads, also green canvas bag, sell separately to together. Apply Box 2720, Colonist.

RADIO, 2-tube set, phones and batteries; $50 complete. 5388 Epworth Street, Willows.

ROUND Oak range, nearly new, lifetime service. Southall, 752 Fort. Phone 4235.

SLIGHTLY used electric vacuum cleaner for sale cheap for cash. Also electric wringer. Box 2655, Colonist.

SNAP—Brass fender and firelrons, in A1 condition, $13.75. Oddy's, 1613 Douglas Street.

SPECIAL—White Rotary machine, only $44.50. 718 Yates.

SINGER cabinet sewing machine, 6-drawer, guaranteed in first-class order; snap, $25.50. Island Exchange, 739 Fort Street.

TWO double beds, springs and all-felt mattresses for sale, in good condition, twenty dollars cash. 2663 Blanshard St.

UNEEDIT Milk Bottle Cover. Converts any milk bottle into convenient pitcher. Sent prepaid, fifty cents. Gosling, Postoffice Box 1023, Montreal, Canada.

WIRE cable, logging jack, equipment and snatch blocks. Mac's Store, Store Street.

12 BORE Winchester repeater, with leather case, in A1 condition, snap, $27.50. Island Exchange, 739 Fort Street.

100 CIRCULAR letters, including stationery, $5.00 to $3.00; following hundreds at 50c. Newton Advertising Agency, 24 Winch Building.

WANTED—MISCELLANEOUS 14

ABSOLUTELY best cash prices paid for ladies, gentlemen's and children's good-class discarded clothing. Phone 5693, or call Mrs. Wardale, 1808 Douglas St.

ANTIQUES Wanted—Silver, crystal, china and furniture. Mrs. Murdace, 1116 Fort Street.

CALL 6169. WE PAY BEST PRICES for bottles, rags, tools, stoves, furniture, or anything else you wish to dispose of. We call anywhere any time. Try us.

DON'T Hesitate—Phone 5408 if you have any furniture you wish to dispose of. Our representative will call and offer our best prices. Island Exchange, 739 Fort St.

DIAMONDS bought for cash. 581 Johnson Street.

GENTLEMEN'S DISCARDED CLOTHING BOUGHT
BEST PRICES PAID WE CALL
SHAW & CO.
735 FORT STREET PHONE 401

GENTLEMEN'S AND LADIES' DISCARDED CLOTHING BOUGHT AND SOLD. Highest Prices Paid. Phone 5176.
ECONOMY WARDROBE
565 Fort Street, Above Blanshard

MILK bottle cases wanted, quarts and pints. Phone 5266Y.

MRS. IOWITT, 861 Fort. Phone 5151. Buys, sells and exchanges High-Class Ladies', Gents' and Children's DISCARDED CLOTHING. SPECIAL — Gents' Suits Wanted.

RAGS, bottles, old clothes, junk, etc. Highest prices. Phone 3142X1.

WANTED — Second-hand watchmaker's lathe; must be in good condition. White, 1006 Broad Street.

WE are open to buy good class furniture. Good prices paid. Oddy's, phone 2685.

WE WILL CALL AT ANY ADDRESS and pay highest prices for bottles, rags, tools, stoves, furniture or anything else. Top prices paid. Phone 6166.

WANTED—Wire netting, five-foot. N. Ashill, Box 2717, Colonist.

WANTED—Cut flowers, ship to us and get best prices and spot cash. We buy all the year 'round. Keep this address and ship when ready. W. B. Holgate & Co., 2278 Yukon Street, Vancouver, B.C.

WANTED to purchase, or for sale on commission, antique furniture, silver, etc. Woollatt, 1030 St. Charles St. Phone 515.

ROOM AND BOARD 15

A GOOD room and board in private family; garage, close in. 5958X.

ABERDEEN, 911 McClure St.—Private hotel; garden and tennis court, hot and cold water in rooms; white cooking. Phone 1018O.

AT "Parkview Lodge"—Handsome double room, overlooking park, single adjoining, running water, steam heat. Moderate inclusive terms. Phone 7214O. 326 Douglas Street.

BOARD-RESIDENCE, white cooking, lovely view, walking distance. 1320 Johnson. Phone 6637L.

BOARD in country house, first-class accommodation, elderly people preferred. Box 1332, Colonist.

BEACONHURST, facing Beacon Hill Lake. Private board. Mrs. G. Jones, 232 Douglas.

BOARD and room or room and breakfast; will suit teacher, student or business people; close to High School. 1527 Camosun Street. Phone 5514L.

COMFORTABLE quiet home for invalid or elderly gentleman. Phone 561.

COMFORTABLE furnished room and board in private home; reasonable rates. Phone 1125.

ETHEWOLD, Cook and Richardson; pleasant grounds, comfortable rooms; best home cooking.

FIRWOOD LODGE, 565 Cook St.—First-class room and board. Phone 1156.

PARKVIEW Lodge now ready to receive limited number of paying guests, excellent table, comfortable rooms, moderate inclusive terms. 326 Douglas. Phone 7214O.

1144 ROCKLAND — Board-residence; home cooking; furnace heated; moderate, central. Phone 5706R.

FURNISHED ROOMS TO RENT 18

CLOSE James Bay Hotel—Select bed-sitting-room, running water, garage. Phone 6006Y.

FURNISHED flat, 3 rooms or more, ground floor; piano, gas, bath. Phone 4415L.

FURNISHED room to rent, new home, on Davie St., near Jubilee Hospital. Phone 5562R.

FIRST-CLASS rooms (meals optional); lovely grounds; central, quiet. 930 Humboldt. Phone 3755O.

LARGE front bed-sitting-room, with use of kitchen, bathroom, phone and light. $3 a week. 603 Dunedin.

LARGE sunny room, in modern furnished bungalow, light housekeeping. Phone 1086Y1. Oak Bay.

HOUSEKEEPING ROOMS TO RENT 19

APPLY 544 Dallas Road—Well furnished suites, all conveniences; facing sea, garage.

AT 478 Superior Street—Furnished rooms, every convenience, gas for cooking. Phone 6276R.

AT 866 Toronto—Well furnished rooms, kitchenette, garage; every convenience. Phone 6009Y.

AT 516 Vancouver—Single apartment, suites, furnished or unfurnished; all conveniences; garage.

APPLY 501 Dallas Road—Bed-sitting-room, kitchenette; sea view.

BLACKPOOL Lodge, 612 Dallas Road, facing sea; no objection to children. Phone 7977R.

DELHI HOTEL—Housekeeping and single rooms. 917 Yates St. Mrs. Shelton.

DUNEDIN Rooms, 740 Fort St.—Housekeeping rooms and suites; bedrooms; hot and cold water every room; steam heat. Phone 4471.

FURNISHED housekeeping room, all conveniences; $14 month. 566 Michigan. Phone 2214.

FURNISHED flat, 4 rooms, ground floor, front suite, 3 rooms. 557 Vancouver St.

HOUSEKEEPING ROOMS TO RENT 19 (Continued)

FURNISHED flat, gas, all conveniences, also housekeeping rooms. 835 Vancouver. Phone 3978X.

FURNISHED housekeeping rooms with gas, half block from Spencer's. 753 View.

FURNISHED housekeeping rooms, $15, $16 month; close in. Phone 7424X. 1506 Blanshard.

HOUSEKEEPING rooms, with gas for cooking, every convenience. Phone 6694L.

HOUSEKEEPING rooms, very pleasant and convenient. 1020 Yates.

HOUSEKEEPING rooms, electric light, hot and cold water, steam heat, gas, elevator service; $9 to $16 per month. The Griffith Co., Ltd., Hibben-Bone Bldg. Phone 1465.

RITZ HOTEL, 710 Fort—Rooms, suites, housekeeping rooms, fully modern, elevator service. Phone 51, 56.

$8 PER month—Furnished housekeeping rooms, Sale cabins. Phone 5189L. 1030 Hillside.

FLATS AND APARTMENTS TO RENT 21

A FURNISHED apartment, good kitchen, bedroom; $30, every convenience. 1261 Pandora. Appointment, phone 4708L.

ALANDALE Apartments, Linden Ave.—Attractive suite, 6 rooms, disappearing bed, buffet, dressing-room, bath, gas range, reasonable rent. Apply caretaker, or phone 5049.

APARTMENT to Let—Fawcett Block, Douglas Street and King's Road. Phone 630.

AT Leland Apts., 2612 Douglas St. Bright, modern 3, 5 and 4-roomed suites, moderate.

A BRIGHT, nicely furnished apartment; heat, hot water, all conveniences. Phone 6145R.

AT Beacon Hill Apartments, 451 Vancouver Street—Nice front furnished suite. Phone 6835.

AT Normandie Apartments, corner of Cook and Balmoral Roads, furnished suite.

AT Hampton Court, Cook and Leonard—A furnished flat to rent. Phone 903.

AT the October Mansions—An unfurnished flat to rent. Phone 2032.

AT Collinson Apartments, 1116 Collinson—Bright, pleasant, unfurnished suite, 4 large rooms.

AT 2321 Cook Street—3-roomed furnished suite, all conveniences. Phone 2706.

ATTRACTIVE suite for rent. Apply 1530 Elford St. Phone 1735L.

BELL Apartments, 1621 Cook Street—Unfurnished suites for rent. Apply Suite 4.

BRIGHT, warm, modern apartment, $35. Glengarry Apartments, 618 Cook St.

COMPLETELY furnished, bright sunny suites, select neighborhood; modern, steam heat; also 2 and 4 rooms, unfurnished. Rents moderate. Commercial & Financial Corporation, Ltd., 728 Fort Street.

COOPER Apartments, 571 Michigan—Unfurnished and furnished 4-room suite, redecorated, fireplace, garage.

CON-DO-MIR Apartments—Largest and best furnished apartments in the city, 436 Michigan Street. Phone 3257L.

CARLTON—Furnished suites, also rooms heated, week, month. 711 Pandora 6638O.

FOR Rent—Four-room unfurnished flat. Phone 5720R.

FURNISHED suite, living room, open fireplace, bedroom, kitchen range, pantries, gas plate, bathroom, by Parliament Buildings, $33 month, including light, water, telephone. 422 Menzies Street. Phone 259X.

FURNISHED suite, sunny rooms, gas and all conveniences. 615 Vancouver St. Phone 1231Y.

FAIRFIELD—3-roomed apartment to let; adults. Apply 16 Bushby St. Phone 1586Y.

MORRISON Apartments, Hilda Street, Fairfield, large and small furnished suite. 7130L.

ONE unfurnished suite in McDonald Block, Oak Bay Junction. Phone 4666R, in mornings.

OAK BAY—Beautiful flat, 4 large rooms, steam heated; rent $57.50. Phone 6641.

"PARK Mansions"—A newly furnished corner apartment, close in; no carfare. Apply 1781 Quadra.

SAVOY Mansions — Unfurnished suite. Phone 1291.

ST. HELENS Apartments, 649 Courtney St. (opposite Cathedral), Housekeeping rooms, single and en suite, bedrooms. Phone 6961O.

SELF-CONTAINED furnished suite, suit lady or gentleman, for 3 months from May 8th, good location. Phone 2166X.

THE KENSINGTON, 916½ Pandora Ave.—Furnished suite for rent, adults only. Phone 5405O.

TWO and three-room suites, fully furnished. 507 Simcoe.

TWO Rent—Modern four-roomed suite in McDonald Block, Oak Bay Junction. Apply Phone 4069R.

3 ROOMS, $12 month, every convenience. Phone 3505R. 508 St. John St.

2 BIG front rooms, furnished or not; centrally located; breakfast if desired. 4891Y.

TO RENT—HOUSES 23

A LARGE assortment of modern bungalows and houses, furnished and unfurnished, for rent. G. T. Howell, 105 Pemberton Bldg. Phone 7898.

COOK Street—Fully modern 7-room house, furnace, gas, garage. Phone 6005Y.

ESQUIMALT waterfrontage—Seven rooms, close to car; lovely view. Phone 5160L6.

ESQUIMALT—5-roomed modern cottage, with bathroom and pantry; $15 month, including water. Phone 2555R.

FOR Sale or Rent—Two quarter-acre lots (adjoining), two cottages; greenhouse, 40x10; conservatory, 30x6. Apply to D. Fraser, Colonist Office.

FOR Rent—Modern seven-roomed house, good locality. Apply owner, 1815 Belmont Avenue.

FORBES Street—Good 6-roomed bungalow; blinds, linoleum, furnace; rent $18. Phone 6561.

FOR Rent—6-room house, clean and near in. Phone, after 6, 4871X.

HOUSES, furnished and unfurnished, for rent and for sale on easy terms. Lloyd Young & Russell, 1012 Broad Street. Phone 4555.

MOSS ST. (corner Woodlands Road)—7-room semi-bungalow, 3-4 bedrooms, very clean, bright rooms, good furnace, planted garden, $31 month, or offer. Victoria Realty Co., Central Bldg. Phone 3036.

TO Rent—Unfurnished 3-room cottage, bath, $15, close to car line, Phoenix Street, Victoria West. Phone 542.

TO Rent—Fairfield, close in—Modern 8-roomed residence, in best condition, $35. Oak Bay, 8 rooms, modern, garage, $30. Bagshawe & Co.

TO Rent or for Sale—10-roomed house, 1615 Pembroke St., with all conveniences, close to High School and grade schools. Phone 1419X. Owner.

VACANT House, 6 rooms, close in; low rent. Phone 4415L.

WATERFRONT home, seven acres of land, modern house, with complete and superior furnishings, 13 miles from city, $30 per month. H. Amphlett, 212 Union Bank Bldg. Phone 5600.

4-ROOM modern bungalow, Mount Tolmie district, garden, nice view. Box 2636, Colonist.

3-ROOMED cottage at Cordova Bay—Splendid little Summer home on good big garden lot. Three minutes' walk from sea. Snap at $20 per month.

A GOOD five-roomed modern bungalow, close to end of Hillside car line. This has just been recently fixed up and is in real good shape. $15 per month is all we are asking for this.
DUNFORD'S LIMITED
224 Pemberton Bldg. Phone 4542

5-ROOM house, close in, with gas, modern. Apply 709 Rupert Street.

$17.50—4 ROOMS, modern, near Arena. $50—6 rooms, modern, Foul Bay. $20—5-room semi-bungalow, good condition. $40—Choice location, Foul Bay; 6 rooms, with sea view. $40—Modern 7 rooms, Fairfield (choice). $40—10 rooms, steam heat, close in. Several furnished houses to rent. H. Amphlett, 212 Union Bank Bldg. Phone 5600.

1840 STANLEY AVE.—6 rooms, 4 bedrooms, being renovated; immediate possession. Rent $30. Halsterman, Forman & Co., 603 View St. Phone 50.

5-ROOM bungalow, close Skating Arena, Oak Bay. Apply 1654 Burdett Avenue.

WANTED TO RENT—FURNISHED HOUSES 25

WANTED to Rent—Semi-furnished house, with tennis court; must be centrally located. P.O. Box 1195.

WANTED to rent in Saanich, preferably in vicinity of Patricia Bay, for months of July and August—Comfortably furnished cottage, having three bedrooms; state terms. Box 1893, Colonist.

WANTED to Rent—A furnished bungalow or house, James Bay district preferred. Reply to P.O. Box 811, City.

FURNISHED HOUSE
TO BE LET

DRAWING-ROOM, sitting-room, dining-room, hall and cloak-room; 9 bedrooms, maids' room; 6 bathrooms; large basement; hot water heating. Tennis lawn, kitchen garden, orchard. Two hundred and fifty feet waterfrontage. Garage for two cars.

Apply for appointment to inspect premises to
BOX 1057, COLONIST.

FOR Rent, to careful tenant—A very comfortable and completely furnished house, 1541 Richmond Ave. Phone 7331.

FURNISHED three-room cottage, water front Foul Bay. Phone 7386. 1809 Crescent Road.

OAK BAY, Rockland Avenue Section—Artistic 4-room bungalow, fully furnished modern, pretty grounds. $40 monthly or offer. Victoria Realty Co., Central Bldg. Phone 3036.

OAK BAY—Well furnished 5-room bungalow, near sheltered beach and golf links, garage, electric range, garden with small fruits and vegetables. Box 2739, Colonist.

THREE ROOM cottage, furnished complete, including crockery, cutlery, bedding, etc., modern. Phone 5221L, Foul Bay.

TO Rent—1-room shack, furnished, on seafront; suitable for single person only. 518 Beach Drive.

7-ROOM house, on Colquitz, overlooking the Gorge water, partly furnished. For particulars call 5835 Colquitz Avenue.

2 WELL FURNISHED cottages, for May and June, or longer; near Uplands, Cadboro Bay. Phone 7036R5.

$28 MONTH — Comfortably furnished five-roomed house, near Parliament Buildings, modern, has small piano, and gas. 569 Michigan St. Phone 4282L.

1778 ALBERT AVENUE—4 rooms, bath and pantry; newly decorated; $51.50 per month, including phone and water. F. R. Brown & Sons, 1115 Broad Street.

7-ROOM semi-bungalow, well situated; rent $45 per month. F. F. Higgs, 509 Pemberton Bldg.

6-ROOM house, Metchosin, nice situation. F. F. Higgs, 5[?]6 Pemberton Bldg.

7 ROOMS, Foul Bay, $65. 6 rooms, Foul Bay, $50. 5 rooms, off Oak Bay Ave., $45. 7 rooms, Hulbert Ave., $65. 7 rooms, Oak Bay (special), $100. 3 rooms, Cadboro Bay, $75. H. G. Dalby & Co., 651 View (opposite Spencer's).

POULTRY AND LIVESTOCK 27

POULTRY & SUPPLIES

FRESH KILLED POULTRY
A FINE selection fresh killed broilers, turkeys, roasting chickens and fowl, Friday and Saturday.
Do not buy cold storage. We have fresh poultry on hand at all times.
JOHN DAY
Government Street Market, and at Main Entrance Stall, City Market. The Home of the New Laid Egg. Phone 1569.

BEST prices paid for poultry. Seaview Poultry Farm, 422 Dallas Road. Phone 6960.

BLACK Minorca, S.C., Martin's strain; Wyandotte, Solly's strain; delivered, $1.25 per 15. 5129R1.

BUY your hatching eggs, various breeds, $1 per setting. Seaview Poultry Farm, 422 Dallas Road. Phone 6960, or Fuels Market.

FOR Sale—Bronze turkeys, four hens. Gregory, Millstream P.O., Near Victoria, B.C.

IF you want hatching eggs from selected trapnested S.C. White Leghorns at a reasonable price, apply Adams, 6290 Duelin Street. Phone 6441R5.

SINGLE COMB White Leghorn hatching eggs for sale, $1.10 setting, delivered. Phone 44281.

SIX-WEEK-OLD pullets, $1 each. Day-old chicks, $18 per hundred. Hatching eggs, S.C. W. Leghorns, trapnested stock. Miss Gwynne, Stuney. Phone 89O.

12 GOSLINGS, $12, 15 days old. Phone Colquitz 16R.

LIVESTOCK

AYRSHIRE-JERSEY cow, freshened March, second calf, milking 3½ gallons, price $85. E. Hamilton, 513 Lodge Avenue.

FAMILY cow, Jersey. Phone 4632R.

FOR Sale—2 Jersey cows, 1 due this month, 1 milking 4 gals., and bred. Apply G. Austin, Wilkinson Road.

FOR Sale—15-hand fast riding horse, sound and gentle. Phone 8524Y.

FOR Sale—Splendid grade heifer, 3 years old, due to freshen in a few days, very gentle, also single horse plough and cultivator. G. E. White, Deep Cove.

FOR Sale—Good outfit for delivering milk, horse, harness and light wagon, very cheap. Phone 3314L.

JERSEY, grade, milking 3½, price $80. Phone 5835 or 516. 620 Lampson St.

GRADE Jersey, giving over 5 gallons. Can be seen at 620 Lampson St., or phone 5835.

SAANEN goats for sale, milking 2 quarts to 1 gallon. Wilson, Langford.

WANTED—Young fresh Jersey cow, testing 5% minimum. Box 5671, Colonist.

YOUNG Holstein bull. L. Thomson, Sluggetts. Phone Keating 15Y.

DOGS & CATS

FOR Sale—Toy Pomeranian puppies, registered imported stock. Apply Orrick's Kennels, Quadra St., or P.O. Box 672.

POMERANIAN puppies for sale, cheap. Phone 1627L.

SCOTCH terrier pups from $10. Taking orders for blue rabbits. Mrs. Bradley Dyne, Duncan, B.C.

TOY Japanese spaniels, mother and pups, 3½ months. Also 5 roller singers. Phone 3682Y.

CANARIES, CAGEBIRDS, ETC.

AM selling out all my birds. Now is your chance to buy choice rollers at a bargain. All cages must go; also breeding cages. The Jersey Aviary, 2669 Work St.

MISCELLANEOUS

BEES for sale, strong and ready for supers. E. Woodward, Fairfield Road.

BEES for sale, Italian and Carniolan, in 8 and 10 frame colonies. 3728 Douglas St., or phone 1816L.

CLEAN fresh goats' milk for babies and invalids, delivered. Phone 7746R1.

FOR Sale—White Flemish Speel and Grays, 3 months old, from prize-winning stock, also few 5-months-old Chinchillas. Phone 6452X2. 3026 Saanich Road.

GOATS' milk for babies and invalids, delivered anywhere. Tyler's Goatery. Phone 7746R1.

UNPRECEDENTED Offer—Empire Baltic cream separators, 150 lbs. capacity, $25; 350 lbs., $35; 350 lbs., $45; all sizes supplied and delivered nearest station for $5 cash, balance easy. Money returned if desired after 30 days' trial. Blue Ribbon electric milker, $250. Write for descriptive pamphlet. Pacific Coast Agencies, 510 Union Bank Building, Victoria, B.C.

POULTRY AND LIVESTOCK 27 (Continued)

SKIMMED MILK for hogs, calves and chickens, 5c a gallon. Vancouver Island Milk Producers' Association, 930 North Park Street.

AUTOMOBILES 28

TODAY'S BEST USED CAR SNAPS

FORD 1915 chassis, all good tires, motor in good order	$85
FORD touring, in good shape	$135
DODGE touring, 1918, in exceptionally good order	$450
DODGE touring, 1920. Today's best buy	$650
McLAUGHLIN 4 roadster, starter and everything. A snap at	$175
McLAUGHLIN 6 touring, 1920. Specially good value at	$575
SAXON Chummy roadster, 1920. All ready to go at	$525
HUPMOBILE roadster, starter, new top and in fine order	$250
GRAMM two-ton truck, in good shape for hard work. A gift at	$395

And Many Others, on Easy Terms
CARTIER BROS.
724 Johnson Street Phone 5257

A SEVEN-PASSENGER Hudson Super Six, $850. Studebaker seven-passenger, $450. Hudson Super Six cabriolet, 3-pass., $1,100. Packard 15-pass. stage, new, $1,750. Used parts for Cadillac 8, Gray Dort, Light Six Buick, Lexington, Dodge, Maxwell, Briscoe, Saxon, Hudson Super, Studebaker Big Six, Commerce and Maxwell trucks. Bosch Magnetos, Coils, Generators, etc. 35x4 tires.
PACIFIC AUTO WRECKING CO., LTD.
541 View Street Phone 5536

A 1920 MASTER Six Buick, fully equipped with extras, paint, top and upholstery good as new, privately used. I need the money. Must be sold, $1,275 or offer. Terms. Box 2678, Colonist.

USED CAR VALUES

DODGE TOURINGS, 1915, 1916 and 1919 models at special prices for the next few days. Also one 1963 DODGE TOURING, in splendid condition.

FORDS we have at all prices, from $175 upwards.

A GOOD CHEVROLET DELIVERY, just overhauled and painted and all ready for your work, at only $100.

We also have others which it will pay you to inspect before buying. Terms On Any Car.

A. E. HUMPHRIES MOTORS, LTD.
Phone 475
Corner View and Vancouver Streets

EVERY ONE A BARGAIN

DODGE, in new condition. Run only small mileage and not a blemish on it.
DODGE. Not as new as the one above, but in splendid condition mechanically, as well as finish.
FORD (1923), in beautiful condition.
FORD (1922), in first class condition.
FORD coupe (1920), in fine condition.
OVERLAND "90," in good condition.
Others of Various Makes
All On Easy Terms.

H. A. DAVIE, LTD.
McLaughlin Buick Agency
550 Yates Streets Phone 5900
Have You Had Your McLaughlin Demonstration?

E. M. F., FIRST-CLASS mechanical condition throughout, fast and powerful, 4-5-seater; tires good; bargain for immediate sale. Phone 1695.

FIVE TON trailer, with springs and platform, cheap. See "Junkie," 541 View Street.

FORD roadster, 1921 model, self-starter and demountable rims, licence paid, new battery, $325; Overland, 1920, Model Four, touring, only $300; Ford, 1917, roadster, licence paid, $150, 1911 Cadillac, Bosch mag., good shape, $150, trailer, with solid tires, light and strong, $15, 32x4 wheels and straight side rims, almost new, reasonable. Parts of all kinds and other bargains at W. Frank Cameron Wrecking Co., 646 View Street. Phone 1385.

FOR Sale—Dodge car, in first-class condition, newly painted, 5 good tires and lot of extras. Phone 3773L, or call 550 Bela Street.

FOR Sale or Trade—1 Case touring car, 5-passenger; 1 Winton 6, 7-passenger; splendid stage car. 1 Overland, 5-passenger. 1 Havers 6 roadster. Cars from $150 up; all in good condition. Also almost new trailer. 910 View Street. Phone 7556.

FOR Sale—Touring trailer, equipped for sleeping, with refrigerator; built at cost of $365. Has run only one trip to California. Price $150. Thos. Plimley, Ltd., Victoria, B.C. Phone 697.

FOR Sale—Seven-passenger touring car, six-cylinder, recently painted; cost $2,600 in 1921; sell $780. Phone 7348R1.

FOR Sale—7-passenger Buick, first-class order. Phone 6165Y. 1771 Denman.

FEDERAL 2-ton, late model, worm-drive, perfect condition. Packard truck, with bus body; suit rural route. Both bargains, cash or terms. Cameron Motor Co., 644 Fort Street. Phone 4623.

FORD touring car for sale, nearly new. 2023 Belmont Avenue.

FOR Sale—Overland touring $1, exceptionally good condition and in perfect running order. Bargain at $250. Phone 1840R.

McLAUGHLIN Light Six (Special) roadster, fitted with De Luxe cast iron pistons, gas-saving device, newly painted, full set nearly new tires (two cord). Box 2721, Colonist. Phone 7551L1.

McLAUGHLIN Six Special, 7-passenger, in tip-top order; practically new cord tires. Will sell on time to reliable man. This car will get you a substantial living on rent. Would consider five-passenger in trade. Phone 5900.

MULLARD'S GARAGE, automobile and REPAIRS
Gas, Oil, Tires, etc.
Genuine Ford Parts
Phone 486

1 GRAY & DAVIS generator, 1 Vesta generator, 1 lighting battery, Bosch magnetos, Hudson's 1912 engine, wood saw and engine. Six cylinder Nash, $675. E. M. F. rear axle and transmission complete. Used tires, 36x4, 35x4, 34x4, 32x4, 37x4½. Pitzer's Garage. Phone 7414.

HUDSON SUPER SIX SPEEDSTER

THIS car has been in the hands of one owner only since new. It is in 100% mechanical condition, the engine having just been completely overhauled. Three of the tires are practically new, and the car has just come out of the paint shop. It is equipped with two bumpers, Gabriel snubbers, and other extras. This is a car that should run at least 10,000 miles without any expenditure. Priced for immediate disposal at the low price of $1,300
REVERCOMB MOTORS, LIMITED
Ford Dealers
925 Yates St. Phone 270

WANTED—Star, Chevrolet, Ford touring, late model, and cheap. Box 2884, Colonist.

FORD CHASSIS—Snap	$35
1915 CHASSIS for	$75
1918 ROADSTER for	$175
1919 TOURING at	$100
1914 TOURING, self starter	$175

TERMS IF NECESSARY
NATIONAL MOTOR COMPANY
Oldest Dealers in B.C.
831 Yates Street Phone 4900

Low Prices for Immediate Sale

HUDSON Super Six, late model, 7-pass., privately owned and in very fine condition; tires like new	$975
CADILLAC Eight, privately owned. Drive it and you will appreciate what a bargain it is	$775
McLAUGHLIN E-45, just overhauled and painted. Reliable and good-looking; an outstanding bargain	$575
GRAY-DORT; has only been used for running around town and is in particularly fine condition	$400

A. W. CARTER
Phone 846 913 Courtney Street
Hudson Super Six and Essex Motor Cars

1921 MODEL Ford body complete with side curtains, cushions, etc. Phone 5296Y.

A Mart for Busy Readers—House and Business Property for Sale and Exchange

AUTOMOBILES 28
(Continued)

GOOD BUYS IN GUARANTEED CARS

$435—1921 CHEVROLET touring, in splendid condition; all good tires and 1924 licence is paid.

$350—1922 FORD touring, very good tires, 1924 licence paid, shock-absorbers and running fine.

$285—1918-19 CHEVROLET roadster, in extra good order. It has new tires, new paint, licence is paid, and mechanically it is right.

$435—1921-22 OVERLAND model 4 touring car, looking and running like new. It has new tires and the licence is paid.

$475—1917-18 McLAUGHLIN Master Six touring car, in first-class shape. This is a real good family car.

$195—FORD bug, in good running order. It has disk wheels, good paint, windshield, etc.

$325—1921-22 FORD touring, in very good condition. This car has good tires, etc., and mechanically it is perfect.

$265—1918-19 CHEVROLET touring, in very good shape. The tires are new and the motor runs like a charm.

WE HAVE OTHERS, TOO!
Easy Terms Can Be Arranged.

MASTERS MOTOR CO., LTD.
915 Yates Street (corner of Quadra Street) Phone 372

USED CAR SNAPS
BIG SIX DURANT ROADSTER, like new for ... $1,460
1920 CHEV. ... $275
1918 FORD, repainted and in good condition ... $192
OVERLAND 90 ... $400
OVERLAND 83 ... $423
EVE BROTHERS
838 View St. Phone 2838

SATURDAY SNAPS, All Guaranteed—1924 Ford touring, with extra equipment, $580. 1920 FORD touring, $330. 1917 FORD touring, completely overhauled, $173. Ford bug, $190. McLaughlin 4, $450. Chevrolet truck, 1922, light delivery, $373. 1920 Chevrolet touring, $325. 1919 Chev touring, $275. Capital Service Garage, 1032 Fort.

SPECIALS IN USED CARS
OVERLAND TOURING ... $125
OVERLAND TOURING ... $300
CHEVROLET TOURING ... $225
CHEVROLET ROADSTER ... $275
HUDSON TOURING ... $150
CHEVROLET TOURING ... $275
CHEVROLET TOURING ... $375
McLAUGHLIN "6" TOURING ... $400
CHEVROLET TOURING ... $550
OVERLAND "90" TOURING ... $500
Easy Terms
BEGG MOTOR CO., LTD.
837 View Street Phone 2058

GUARANTEED USED CARS
BUY A CAR. BUY IT NOW. BUY IT HERE

The Summer days are here—days of outdoors and sunshine. The mountains, the shore, the lakes, the leafy lanes and woodland dales are calling.

The wife and children envy their friends and acquaintances driving away to spend joyous holidays and rollicking week-ends adjacent to beautiful Victoria.

Let them join the fun—it's all possible with a car—and a car is possible at our garage.

Every car in stock has been reduced in price, and you will find here the car you want at less than you expect to pay, and on easy terms.

W. DINSMORE
Used Car Dealer
1013 Rockland Ave. Phone 3188

SMALL POWER TRACTORS
4 H.P., for cultivating, harrowing, ploughing, and belt work—a power plant that will transport itself to the job.
1 TRACTOR, with complete set of implements ... $200
3 TRACTORS, with partial sets of implements ... $180
THOS. PLIMLEY, LTD.
Broughton St. Phone 687 Victoria, B.C.

CHALMERS SIX, 1920 ... $850
McLAUGHLIN MASTER SIX, repainted ... $750
McLAUGHLIN MASTER SIX, E-45 ... $550
OVERLAND FOUR TOURING ... $425
OVERLAND COUNTRY CLUB ... $390
MITCHELL SEDAN, 1921, repainted, good tires and battery. This is a bargain in a closed car ... $1150
THOS. PLIMLEY, LTD.
Broughton St. Phone 387 Victoria, B.C.

SNAPS IN USED CARS
DODGE ... $400
CADILLAC TRUCK ... $830
STODDART-DAYTON ... $150
FORD TOURING ... $170
1916 CHALMERS "3" ... $400
FORD TRUCK ... $125
Used Parts for Hudson, Overland, Ford, Studebaker, Hupmobile, Oakland and Chevrolet
THE STAR GARAGE
View and Vancouver Streets Phone 5773

1918 FORD, 5 A1 tires; motor just overhauled; new licence; shock-absorbers; in best of condition in general. $133. Owner leaving town; must sell. Box 687, Colonist.

1923 HUPMOBILE Sport model; used as a demonstrator ... $1875

CONSOLIDATED MOTORS (Victoria), Ltd.
Island Distributors for Hupmobile Touring Cars and White Trucks
738 Yates Street Phone 2170
Open Evenings

REAL VALUES IN USED CARS
McLAUGHLIN, 7-passenger ... $750
OLDSMOBILE, 7-passenger ... $950
COLE "8," 7-passenger ... $1250
CADILLAC, 7-passenger ... $3000
Type 59, in good order; in fact, running like new.
BEGG MOTOR CO., LTD.
837 View Street Phone 2058

FIRST-CLASS USED CARS
1921 STUDEBAKER Big Six, 7-passenger, fully equipped, with a first-class guarantee, newly painted, new top ... $1200
1921 OVERLAND Light Four, in real good order ... $450
1920 GRAY-DORT, in first-class order ... $450
VELIE touring car, in first-class condition. Only run 15,000 miles ... $300
1914 CADILLAC; runs like new; with numerous extras ... $600
JAMESON MOTORS, LTD.
740 Broughton Street Phone 2242
Vancouver Island Distributors for the Famous Studebaker Cars

REAL BUYS IN USED CARS
1922 HUDSON Super Six coach, in as perfect order as it is possible to have a car. Be sure and see this one $1850
1922 CHEVROLET Special, in perfect order and looks like new for $625
1921 STUDEBAKER Special Six; looks like new and is in first-class condition. Compare this with others on the market. Price ... $1075
1920 McLAUGHLIN Four. Other cars of the same make have sold for $750 more than we are asking for this, and is not as good condition. Price $950
We have many others of all makes at bargain prices, on easy terms.
TAIT & McRAE
Phone 1693 933 Yates Street
Be sure and have a demonstration in the new OAKLAND

AUTOMOBILES 28
(Continued)

1923 STAR touring; run only 5,000 miles; splendid condition, 3 nearly new tires, rear oversize cords; new best make battery, extras; $825. Phone 2183L, between 5 and 7 p.m.

CYCLES AND MOTORCYCLES 29

BICYCLE, gent's Rudge-Whitworth, free wheel, $20. Apply 931 Superior St., near Parliament Buildings, after 5 p.m.

MOTORCYCLES from $10 up; satisfaction guaranteed. D. Shanks, 610 Johnson St.

GENT'S wheel, in excellent condition, little used, reasonable price. Phone Belton, 7028R1.

HARLEY-DAVIDSON motorcycle, 1920 model, in good condition; also National sidecar. Box 2673, Colonist. Phone Gordon Head 3Q.

LOST AND FOUND 33

FOUND—On Hilda Street, lady's fur. Phone 7314.

LOST—Rhinestone bar brooch. Phone 3336R1.

LOST—Tuesday, gold drop earring. Finder please phone 4013X2.

LOST—Between Fairfield and city, 30x3 tire and rim. Phone 2326Y.

LOST—In Esquimalt, on Wednesday, a light buff puppy, with tan markings, about 4 months old. Answers to name "Bonzo." Finder please phone 260. Reward.

LOST—On Wednesday, 30th, on No. 3 car, or Richardson St. or Moss St., small black purse, containing $10 bill, latch key and car tickets. Finder please phone 4887L.

STRAYED or stolen from Westwood Vale—Bay horse, white strip on face, brand "F.C." left shoulder. H. E. Thomas, Royal Oak. Reward.

BUSINESS OPPORTUNITIES 34

FOR SALE
SERVICE RIGHTS ON PREST-O-LITE GAS CYLINDERS
Box 4626, Colonist.

ARE you looking for a buyer for your business? If your price is reasonable and will stand investigation, phone 940, Crown Realty & Investment Co.

ALL kinds of business chances. Wm. W. Gervin, Port Angeles, Wash., the Liveliest Town in the State.

CONFECTIONERY for sale—Unusual opportunity to acquire first-class corner store, established business, bringing good returns. $1,600 for everything. For further particulars see F. F. Higgs, 208 Pemberton Building.

DO you want a hotel or rooming house? We have them at all prices, and some of the best and cheapest on the market. Crown Realty & Investment Co.

EXCEPTIONAL chance for man with $3,000 to $7,300 to get an interest in first-class sawmill proposition. Crown Realty & Investment Co.

GROCERY and general store, in busy and settled district; stock at invoice, about $1,000, and fixtures $500. This is a real live bargain, and doing a good, profitable business. Owner going south the only reason for selling. Crown Realty & Investment Co., the Business Specialists.

NICE little grocery business, about three miles out. Good district. Splendid opening for live man. For price and full particulars see F. F. Higgs, 208 Pemberton Bldg.

MUST sell immediately—Old-established drygoods business, stationery, etc.; best residential part of Victoria. No opposition. Bargain for quick sale. Apply 2307 Oak Bay Avenue, Victoria.

PARTNER wanted, with $500 to $2,000, something good, entirely different from anything offered heretofore, security. Government holding, profits three to one within six months, not oil or mining. Apply Box 3702, Colonist.

VANCOUVER—Near Stanley Park, good going grocery and refreshment rooms for sale. Apply for particulars to W. G. Winterburn, 221 Central Building, Victoria.

WE will supply envelopes already addressed to homes in Victoria (including Oak Bay and Esquimalt), at $7 per thousand. Manila envelopes at $6 per thousand. Postage refunded on undelivered mail. Total number, 8,547. Newton Advertising Agency, 24 Winch Bldg.

We Have a HOTEL SPECIAL Today
WE offer for immediate sale the furniture and furnishings of one of the most modern and popular hotels in the city. The price is a bargain and the business a real live money-maker. If you have $6,800 cash we will give you particulars. Rent of hotel reasonable.
CROWN REALTY & INVESTMENT CO.
The Business Specialists
We have a big list of hotels and rooming houses at low prices.

$1000 AND services to invest, good office man, accountant, buying and sales experience. Full details first letter. Box 2704, Colonist.

A FEW LIVE BUSINESS SNAPS
$275—LUNCH COUNTER, central; low rent.
$300—SHOE REPAIRING, motor equipped.
$350—CANDY, news stand and tobacco; James Bay district; low rent.
$800—CONFECTIONERY, soft drinks, soda fountain, near three shows, low rent.
$800—CHIROPODIST business; splendid connection, central, complete equipment.
$850—CANDY, grocery and school supplies, near large school; rent only $70. A snap.
$1000—MECHANICS change—Molding, ratoria, patterns, plant and material.
$1150—RESTAURANT; oldest established in city; complete, boxes. A real snap.
$1150—ROOMING HOUSE, near docks and Empress. A big chance to make money.
$1500—GROCERY and candies, in good district; a paying business. A real bargain.
$1500—COUNTRY grocery and general merchandise; good business; low rent.
$2500—USED and second-hand furniture business; paying well.
$2850—STORE, buildings and stock. A live, paying business. No competition.
$3500—NEW, used and antique furniture and furnishings; central, well established. Making money every day.
$4200—WELL-ESTABLISHED and best paying baking and pastry business in the city; central, modern equipment, in perfect condition. Snap.
$4500—CONFECTIONERY and pastry business; modern baking and confectionery plant; in busiest section and car terminus.
$6000—CONFECTIONERY, fruit, soda water and afternoon tea business; central, modern. A big paying proposition.
CROWN REALTY & INVESTMENT CO.
The Business Specialists
Imperial Bank Bldg. Yates and Gov't

BOATS AND LAUNCHES 36

FOR Sale—Cabin cruiser motor boat, about 34 feet, 12-h.p. Kermath engine, in good condition, cheap. Apply Steward, Royal Victoria Yacht Club. Phone 353.

FOR Sale—A snap—1 rowboat, 17 ft. long, 5 ft. 8 in. beam, with outboard engine, in perfect running order. Box 3610, Colonist.

FOR Sale—Launch, just newly built, 18 feet; St. Lawrence 8-h.p. engine. Thompsett, 2709 Doncaster Street. Phone 3347L.

FOR Sale—21-ft. launch, 8-h.p. 4-cycle motor, in perfect order. 916 Yates St.

FOR Sale—Herring purse seine, 180 ft., leads and floats, complete; or exchange for canoe, or offers. G. Goddard, Sidney, B.C.

REDUCED PRICES ON EASTHOPE MARINE ENGINES
HAVING recently moved to new premises with increased facilities, which has enabled us to cut the cost of production, the famous 4-h.p. Easthope long stroke engine is now lower in price and better than ever before. Price complete, with Joes reverse on extended base, $260. This engine is suitable for boats ranging in size from 16 to 24 feet. Write for price on other sizes.
EASTHOPE BROS., Manufacturers
1747 Georgia Street W., Vancouver, B.C.

20-FT. launch, 8 h.p., 2-cycle, in perfect running order; $100. Higgs, Bamberton Cement Works, Saanich Arm.

BUSINESS DIRECTORY 37

AUTO RADIATORS AND FENDERS
AUTO Radiator and Fender Specialists. Workmanship that cannot be excelled. BURGESS BROS.
1001 Government Street Phone 3361

BUILDING MATERIAL
"LAMATCO," 3-ply panelling, beaver board, roofing and building paper; glass of every description; old mirrors resilvered. Wm. N. O'Neil Co. (Victoria), Ltd. Phone 3181. 551 Yates Street.

BRICK AND CEMENT
BRICKWORK, concrete, etc.; boiler settings specialty. D. W. Burnett. 5181.

BUSINESS DIRECTORY 37
(Continued)

CHIMNEYS, mantels, boiler work, cement work. Horspool, 503 Davida Ave., Gorge. Mail orders attended to.

BUILDERS AND CARPENTERS
ANYTHING in house repairs. Roofs repaired and tarred. Work guaranteed. Estimates free. Phones 7376, 5848L.
ANYTHING in building or repairs. Phone 3796. Roofing a specialty. T. Thirkell.
EXPERT home builders. Plans, estimates free. Garages specialty, $40 up. 6078L, or Colquitz 35F.

BOOKS
JOHN T. DEAVILLE, Prop. B.C. Book Exchange, library. 816 Government St. Phone 1737.

DRYGOODS—WHOLESALE
WHOLESALE DRYGOODS—Turner, Beeton & Co., Ltd., wholesale drygoods importers and manufacturers. Men's furnishings, tents, "Big Horn" Brand shirts.

DYEING
YOUR VERY BEST RUGS—You're afraid to send Oriental rugs to the cleaners! Why, there's nothing to be afraid of when you send them to the City Dye Works, because they will come back to you like new, absolutely unharmed. Telephone 78.

ENGRAVING
GENERAL engraver, stencil cutter and seal engraver. Geo. Crowther, Green Block, 1216 Broad Street, opposite Colonist.

EMBOSSED STATIONERY
PRIVATE STATIONERY embossed in any design or color. The Colonist Printing Company, Limited.

EXPRESS AND TEAMING
DRAYMAN — Joseph Heaney, office at 1266 Wharf Street. Phone 171.
MOVE your furniture by motor or team; quick and reliable service. Entrust to J. D. Williams. Phone 676.

FIRE INSURANCE
F. F. HIGGS, 208 Pemberton Building.
J. R. SAUNDERS, Automobile and Fire Insurance. 1003 Langley Street. Phone 6179.

FURNITURE MOVING
ABOUT furniture moving, packing, shipping or storage, see Jeeves & Lamb Transfer Co. Forwarding and distributing. Cut rates on freight to Eastern points. Office phone 1667. 727 Pandora Avenue.

GLASS
BROKEN windows, leaded glass repaired. M. Burns, 1913 Davie. Phone 5377R.

GUNMAKERS
JAMES GREEN, 1318 Government Street. Phone 1724. We make gun stocks, or bend them to fit. Barrels bored, straightened, browned and blued. First-class guns bought and sold.

HATS
FELTS and straw hats dyed, reblocked to latest style. Victoria Hat Factory, 1217 Broad St. Phone 1729.

LAWNMOWERS
LAWNMOWERS sharpened, repaired; saws. W. Elves, 1422 Broad Street. Phone 668. Res. phone 4400L.
LAWN mower first aid—Bring them along; sharpened, adjusted, oiled, 75c. 2420 Fernwood Road.
LAWN MOWERS ground, collected, delivered, $1. Daedridge. Phones 2340, 2833R.

LANDSCAPE GARDENER
GARDENS planned; clearing, grading, lawns guaranteed, fencing, sidewalks. Inclusive price. Phone 4180Y.

LITHOGRAPHING
LITHOGRAPHING — Lithographing, engraving and embossing. Nothing too large and nothing too small. Your stationery is your advance agent. Our work is unequalled west of Toronto. The Colonist Printing & Publishing Co., Ltd.

MATERNITY HOME
COMFORTABLE private maternity home; reasonable terms. 616 Hillside. Ph. 881.

OXY-ACETYLENE WELDING
CAST iron, brass, steel and aluminum welding. H. Edwards, 624 Courtney St.

PATENTS
PATENTS, trade marks, designs, copyrights. Featherstonhaugh & Co., the old-established firm of patent attorneys. Offices, 1111 Rogers Building, Vancouver, B.C.
T. L. BOYDEN, M.I.E.E. registered patent attorney. 318 View Street. Phone 816.

PLASTERING AND CEMENT WORK
J. ALLEN, Plasterer—Estimates given on plain and ornamental plastering, cement work, repairing, etc. Phone 5364. 1369 Beach Drive.

PRINTING
WHY send your printing orders East, when you can get them done better, quicker, and at the same price at The Colonist Printing Department?

PAINTING AND PAPERHANGING
PAINTING, paperhanging and kalsomining; rates reasonable. S. Lowrey. Phone 6738L.
ROOF repairing, tarring, painting; rooms kalsomined, 1 coat, $4.50 up. Phone 240.

PLUMBING AND HEATING
FURNACES repaired and installed; all work guaranteed. Phone 700 or 3762L. Vexeord's.
R. SMITH, Oak Bay Plumber, 767 Transit Road. Phones 2362 and 1194.

PUBLIC STENOGRAPHER
MISS M. UNWIN, deputy official stenographer. Verbatim reports of meetings, etc. Phone 3711; res. 5126L1.
MISS PIKE, 211 Jones Bldg. Work strictly confidential. Phones 4803 and 7898R.

TYPEWRITERS
TYPEWRITERS to Rent. Paragon ribbons, Red Seal carbon paper. All repairs guaranteed. Call 3488 for an estimate. Remington Typewriter Co. of Can., Ltd., 814 View Street.
TYPEWRITERS, new and second-hand. Repairs, rentals, ribbons for all machines. United Typewriter Co., Ltd., 708 Fort Street, Victoria. Phone 4798.

WINDOW CLEANING
ISLAND WINDOW & CARPET CLEANING CO., 817 Fort Street. Phone 3615
"The Pioneer Firm"
Hardwood floors waxed and polished by electric machine. W. H. Hughes, Proprietor.
VETERANS Window Cleaners. We do good work. Phone 3669. R. Crawshaw.

WOOD
DRY kindling wood, five large boxes $1, delivered. Phone 6747.
DRY millwood, $2 for half cord. Phone 770. J. E. Fuller.
WHEN you want the best millwood or big blocks for your money, J. Saxby has what you want. Phone 2234R.

PROFESSIONAL DIRECTORY

BARRISTERS
DUNLOP & FOOT
Barristers, Solicitors, Notaries, Etc.
Members of NOVA SCOTIA, MANITOBA, ALBERTA and B.C. BARS.
612-13 Sayward Bldg., Victoria, B.C. Phone 313

CHIROPRACTORS
CHAS. A. and ESTELLA KELLEY, 312 Sayward Bldg. Phones 4144 and 5674.
CHIROPRACTOR — Elizabeth Dwight. Consultation free. Phone 7183, 4646Y. 223 Pemberton Bldg.
H. H. LIVSEY, chiropractic specialist. Consultation and spinal analysis free. 316 Pemberton Bldg. Phone 4361.
J. DOUGLAS HERMAN, chiropractor, 313-14 Central Bldg. Hours: 3 to 12 and 2 to 5.30. Mondays, Wednesdays, Fridays 7 to 8 p.m. Phone 2164.

DENTISTS
DR. LEWIS HALL—Jewell Block, corner Yates and Douglas Streets.

ELECTRO-THERAPEUTICS
SAMUEL P. MILLER, X-Ray and Electro-Therapeutic treatments. 307 Campbell Bldg. Phone 708.

PROFESSIONAL DIRECTORY 38
(Continued)

HYDRO-THERAPEUTICS
MASSAGE, Radio-active, Sulphur, Elimination baths. Sapley-Dean, 62-63 Surrey Block. Phone 4630.

PHYSICIANS AND SURGEONS
DR. J. DUNLAP, women's diseases specialist. European hospital experience. 417 Walker Bldg., Second and University, Seattle, Wash.

HOUSES FOR SALE 39

BRETT & KER, LTD.
623 Fort Street Phone 133
Real Estate, Financial and Insurance Agents

6-ROOM bungalow, Oak Bay—Charmingly situated, near school, sea and golf links. Fireplace in den and living-room; dining-room panelled and with built-in buffet; concrete basement, furnace and laundry trays; large lot with lane at rear; garage and poultry house. Price $4,200.

AMONGST OAK BAY'S BEAUTIFUL HOMES
NEW stucco residence, in which is combined hardwood floors and hot water heating plant. This home is situated on beautiful terraced grounds studded with majestic oaks, and comprises reception hall with fireplace, French doors to living-room with cornice ceiling and plate-glass windows; also French doors to dining-room. These rooms are finished in ivory enamel. Off the dining-room is the palm or sunroom, with tiled floor. From this room a splendid marine view is obtainable. The Dutch kitchen, with breakfast nook, as also scullery and pantry, are finished in white enamel. Hallway with cloak closet, and den with conservatory, constitute the downstairs arrangement. Upstairs is guest bedroom with bathroom and three other bedrooms, one opening to sleeping porch; linen-room and second bathroom. Those rooms are also in enamel. Full concrete basement, servant's quarters, coal and fruit rooms, toilet and heating plant. See photo, with price and particulars. Inspection by appointment only.

A CHARMING residential property, standing in 23½ acres of land, all fenced, with waterfrontage, warm house, containing six rooms and attic, fitted with modern conveniences, excellent water supply from a spring on property, grand view; pretty garden, a few fruit trees and some small fruit; 1½ miles from P.O. Price $12,800.
C. WALLICH
Real Estate and Insurance Agent
Cowichan Station E. & N. Rly.

FOR Sale—3-roomed house, good basement; big lot. Just outside city. Big snap. Box 2501, Colonist.

J. B. LIVSEY
(Successor to Grant & Lineham, Ltd.)

FAIRFIELD SNAPS—A six-room semi-bungalow; 2 bedrooms and trunkroom upstairs, 1 bedroom and bathroom on ground floor; built-in features to dining-room, open fire, cosy living-room; fine electric light fixtures; cement basement with furnace. Price $2,600, on terms. High ground, with fine sea view.

WELL-BUILT six-room home, in first-rate condition; full cement basement with furnace; cosy living-room with big brick fireplace; built-in features to dining-room; neat kitchen, separate pantry and screened porch; 3 nice light bedrooms with sea views. Garage with cement floor. Price $3,000, on terms.

BUILDING SITES at Rockbottom Prices—3 full lots, in quiet street, right close to Beach Drive and Willows beach. $780 each, on terms.

SUMMER HOME SITES on Saanich Arm—Big nicely treed lots at Patricia Bay, handy to Interurban. Only half a dozen left at $400, on very easy terms.

Office: 204 Sayward Block. Tel. 681

HOUSES built on instalment plan. Modern homes for sale on easy terms. D. H. BALE, Contractor
Fort and Stadacona Phone 1140

INTERLOCKING TILE BUNGALOW; four rooms and bath; full size cement basement, furnace; ¼ acre rich soil, 80 full-bearing fruit trees (cherries, apples, pears, plums), 30 logans, blackberries and raspberries. Taxes $17.50. House for hired help. Further particulars from Box 2483, Colonist.

SIX-ROOMED SEMI-BUNGALOW IN OAK BAY
INCLUDING living-room with fireplace; dining-room panelled and beamed, built-in buffet and fireplace; three large, airy bedrooms, with closets; cement basement, hot water heating system, stationary tubs. Very fine lot, in lawn and garden; garage. Price, on terms, $4,200.

CHEAP BUY IN FAIRFIELD DISTRICT
FULLY modern eight-roomed house; large reception hall, panelled and beamed, with open fireplace; living-room, dining-room and breakfast-room; the dining-room is beamed and panelled and has open fireplace; bright and airy kitchen, finished in white enamel; large pantry with bins and shelves, also finished in white enamel; front and back stairway lead to four large and airy bedrooms, all fitted with closets; large bathroom and separate toilet. Full size cement basement, hot air furnace, enamel laundry tubs and Chinamen's room. Nice large lot and exceptionally well built garage. This house is centrally located and has lately been painted inside and out, and is a decided snap. Price $4,700. Terms.

SEVEN-ROOMED MODERN HOME
FACING the water and situated on fine fenced lot. We offer this attractive dwelling, with living-room, dining-room, four bedrooms, kitchen and pass pantry. Beamed ceilings and open fireplaces in living and dining-rooms. Cement basement, furnace and laundry tubs. Good terms. Price $4,000.
GILLESPIE, HART & TODD, LTD.
711 Fort Street

HERE'S JUST THE THING!
WE KNOW THERE IS SOMEONE LOOKING FOR THIS HOME
IT is a really good house, has 6 large, bright rooms, is situated in high, healthy locality, and is convenient to primary and high schools, and close to two car lines. There is every convenience, furnace, wash tubs, extra plumbing fixtures, gas range and Ruud heater, etc. Several outbuildings, including small greenhouse. Fine, level lot, all in garden and lawn, with several full-bearing fruit trees. This is an ideal family home, substantially built, and everything we claim it to be. It will pay you to look this over at
$4,860, ON TERMS
With consideration for good cash payment.
SWINERTON & MUSGRAVE
Exclusive Agents
640 Fort Street Phone 491

MUST be sold to wind up an estate, 6-room cottage on Quebec Street, close to Parliament Buildings. Lot 60x120. Empire Realty Co., 641 Fort Street.

COMPLETE COUNTRY HOME WITH FURNITURE AND FORD TRUCK
MUST be sold, as owner is giving up farming—1½ acres, practically all in fruit and splendid cherry trees. On paved road, and opposite new golf links. 8-roomed house, hot and cold water and conveniences. Garage, 3 chicken houses, barn and stabling. A quantity of furniture and Ford truck included in the exceptionally low price of $3,800. Terms can be arranged.
A. B. BARTON WISE & CO., LTD.
111 Pemberton Bldg. Phone 2801

SAANICH ARM WATERFRONT HOME
ONE ACRE; FINEST VIEW; GOOD ROAD. SUITABLE FOR PERMANENT RESIDENCE, NOT MERELY SUMMER HOME. 7-ROOM HOUSE; LIVING-ROOM 21x21 FEET, STONE FIREPLACE; FINE VERANDA; 4 BEDROOMS; BOATHOUSE; SWIMMING AND BEST FISHING. PRICE $3,000.
LEEMING BROS., LTD.
201 PEMBERTON BLDG.

FIVE-ROOM BUNGALOW AT THE ASTOUNDING PRICE OF $1,350
RECEPTION-ROOM, dining-room, kitchen, bathroom and two bedrooms; all in first-class condition. Splendidly located near to car lines just outside city, insuring cheap taxes. Large lot with several fruit trees and lots small fruits. Fine chicken house for fifty birds, wired runs. NO MORTGAGE. $330 cash, balance $30 month. Or fully furnished, including $300 piano, for $1,800.
HARRY AMPHLETT
212 Union Bank Bldg. Phone 5300

FIVE-ACRE PRODUCING RANCH, IN SAANICH, planted to strawberries, raspberries, loganberries, blackberries, black currants, over hundred large fruit trees, apple, pear, plum and cherry, splendid fruit soil, four-room house, barn, and several chicken houses. Property is located in Saanich, near Elk Lake. Price $3,500.
J. GREENWOOD
1230 Government Street

FOR IMMEDIATE SALE—REDUCED PRICE—VERY EASY TERMS
$2000—4-ROOMED bungalow, off Dallas Road; well situated, good neighborhood; garden, fruit trees, chicken house. Low taxes.
Well situated in good neighborhood, fully modern, in first-class repair and a SNAP. Let us SHOW you.
MITCHELL & SHEPHERD
20-21 Board of Trade Bldg., Bastion Street
Phone 3513

HOUSES FOR SALE 39
(Continued)

Phoenix Assurance Co., Ltd.
(London, England)

REAL BARGAIN PRICES ON GOOD LOTS IN GOOD LOCALITIES AND UPON GOOD TERMS

OAK BAY—
Monteith St.—50x135, with nice oaks. Price ... $325
Pleasant Ave.—50x115. Price ... $330
Windsor Rd., between St. Patrick and St. David, 50x130. Price ... $400
Newport Ave., running through to Linkleas, 80x180, magnificent view, and treed. Price only ... $1,000

FAIRFIELD DISTRICT—
In the high part, on Fairfield Terrace, 53x142, for ... $300

GORGE WATERFRONT—
A beautiful lot, 50x200, deep water, nicely treed. Price ... $780
Portage Avenue, with unobstructed view of Gorge, 50x120, for ... $130

B.C. LAND & INVESTMENT AGENCY, LTD.
922 Government St. Phone 125

TO BE SACRIFICED AT $7,000
HIGH LOCATION—ADJACENT TO CRAIGDARROCH PARK
SPECIAL FEATURES
1—Two lots, splendid garden.
2—Eight rooms, every convenience.
3—Hot water heating, three fireplaces.
4—Beaming, panelling, built-in features.
5—Sunroom, sleeping porch.
6—Concrete basement, servants' room, etc.
7—Double garage in keeping with house.
8—Stone wall and hedge along whole front.

TO the prospective purchaser who has been waiting his chance to secure a modern and well-built home in a fashionable residential district we offer this attractive residence. It contains reception hall with high panelling, beamed ceiling and open fireplace, living-room, large open fireplace; spacious dining-room, which is heavily panelled and beamed, massive built-in buffet and open fireplace; cosy den and sunroom; pass pantry and kitchen with all conveniences. On the second floor are four bedrooms, each with clothes closet, separate bathroom and toilet with special fittings, sleeping porch; linen closets, etc. Concrete basement, hot water heating, servants' room, laundry tubs, etc. Two lots laid out in flowers, shrubs and lawn; attractive double garage, concrete driveway; stone wall along whole frontage. Local improvement taxes paid in full. Price for immediate sale only $7,000.
P. R. BROWN & SONS
1112 Broad Street Phone 1076

OFFERS WANTED FOR THIS BUNGALOW
OAK BAY—New modern bungalow of 5 rooms, on good street, very close to sea and convenient to school. Sunny location. Has open fireplace, double living and dining-room, 2 bedrooms, 3-piece bathroom and kitchen; full cement basement.

$3800—OAK BAY BUNGALOW, in excellent condition, inside and out. Six good rooms, extra large living-room; full cement basement, furnace. Situate on good street, close to car and High School. Easy terms.

$2500—JAMES BAY—A very nice bungalow; living-room with open fireplace, 2 large bedrooms, kitchen, complete bathroom, glassed-in porch; basement half cemented. Good lot with garage.

$300—CHOICE building site. Just off Quadra; corner lot, having splendid view, with high location.

HEISTERMAN, FORMAN & CO.
Phone 55 608 View Street

TWO GOOD BUYS CLOSE TO JUBILEE HOSPITAL
$1575 BUYS modern 4-roomed bungalow, concrete foundation, cement floor and garage, low taxes. Easy terms arranged.
$2050 FOR an up-to-date 4-roomed bungalow, living-room, open fireplace, beam ceilings, separate hall to bedrooms, 3-piece bathroom, bright kitchen and pantry, full basement; nice garden in lawn and flowers. Terms arranged.
Belmont House CROSS & CO. Opposite P.O.

HIGH LOCATION; LOW PRICE
SEVEN-ROOM house, well built and in good condition, on two lots, one 50x203, the other 45x120. Situated in Saanich, just outside the city limits; taxes about $60. There is a good view and the land is excellent, with hundreds of small fruits and a dozen fruit trees. The price has been reduced to only $3,100, with $600 cash and the balance at interest. Now is the time to buy real estate. A. A. MEHAREY, 408-9 Sayward Bldg., 1207 Douglas Street. Phone 8368.

SEA VIEW HOME—3-room residence, like new, built-in features, cement basement, furnace and everything complete, garage and cement drive, gas obtainable, fine paved boulevard, near car. Owner, leaving, will sacrifice for $2,300, on easy terms.
G. C. HOWELL
103 Pemberton Bldg. Phone 7488

UPPER Yates St. Section—Short walk to High School—A $3,800 7-room home is offered for $3,675, easy terms. Immediate possession. Main floor, 4 rooms; upstairs, 3 square bedrooms, separate bath, gas in kitchen, almost brand new furnace in high, full basement. A beautiful home within and outside; fine grounds, on high ground. A bargain. Victoria Realty Co., Central Building. Phone 2038

$1800—THIS 5-room modern bungalow, well finished, fireplace, full basement, laundry trays; cement sidewalks and fence; large lot with several full-bearing fruit trees; close to car and school. Taxes only $38.

$2500—MODERN six-room cottage, basement with new furnace, cement floor and sidewalks. Lower Fairfield, facing park. This is within walking distance.

$2500—MODERN 7-room house, four down and two up, with bathroom; full cement basement; large lot with good garage. Taxes only $18. Easy terms.

$1700—MODERN 5-room cottage, all large rooms, on a lot 55x150. Several full-bearing fruit trees.

E. E. HEATH
623 Yates Street Phone 874

HOMES OUR SPECIALTY
5-ROOM bungalow, with quarter acre of good land, 6 miles from city, Burnside district, close to car. The owner has instructed us to sacrifice for $1,800, on terms.
THE CITY BROKERAGE
(A. T. Abbey, Mgr.)
328 View Street Phone 818

OAK BAY DWELLING
$3700 — CONVENIENT five-roomed dwelling, close to car, consisting of living-room with open fireplace, dining-room, large kitchen, pantry; two bedrooms upstairs, bathroom. Full size basement, with stationary wash tubs and carpenter's bench. Lot 50 feet by 120 feet, all in splendid front flower garden, with good kitchen garden in rear of house. Cement sidewalks. House has just recently been painted and is in first-class condition.
For further particulars apply
R. V. WINCH & CO., LTD.
Winch Bldg. 640 Fort Street

$3000—JAMES BAY—An exceedingly nice and up-to-date 5-roomed bungalow, in the very finest condition, both inside and out; open fireplace, buffet, basement; nice grounds, and one of the very best locations.

$2400—BEAUTIFUL 2 acres and home, in Gordon Head, all planted.
MUTUAL REALTY, 610 Sayward Bldg.

$4500—ESQUIMALT HOME, 7 rooms; 3 lots, plenty fruit trees, chicken house, garage. Ocean 2 blocks. Parlor, dining room and den, beamed ceilings and open fireplaces; porcelain wash tubs, three bedrooms, linen closets, separate bath and toilet; cement basement, furnace. Terms. Offers considered.

$2500—6 ROOMS, bath and toilet separate; good basement. FOUR LARGE LOTS, in lovely orchard and grass. High position, large barn, etc. We consider this a real snap. Terms $1,500 cash and balance can remain on mortgage.
Commercial & Financial Corpn., Ltd.
725 Fort Street

HOUSES FOR SALE 39
(Continued)

PEMBERTON & SON
Pemberton Building Phone 328

OAK BAY—Short distance from the car line, in a very desirable district—A well-kept modern bungalow, containing a pleasant sitting-room, with open fireplace, first-class electric fittings, beam ceilings, good dining-room with modern fixtures and fittings; kitchen with all conveniences, 1 large, light bedroom, bathroom and den on ground floor, two bedrooms and trunkroom upstairs. Concrete basement and hot air furnace. Power wire installed. Well-kept garden. Price $4,500.

FAIRFIELD DISTRICT—A modern, well-kept bungalow of five rooms, entrance hall, sitting-room and dining-room with open fireplaces, panelled walls, beamed ceilings and first-class electric fixtures, excellent kitchen with all modern conveniences and fittings, bins and cupboards, finished in white enamel. Two good bedrooms with large clothes cupboards. Hot air furnace. Concrete basement. This bungalow is in good condition and ready for occupation without any further expense. Price $3,700.

HOLLYWOOD—Waterfront cottage, containing three rooms. Price $1,300.

PEMBERTON & SON
Real Estate, Financial and Insurance Agents
625 Fort Street Victoria, B.C.

$2500—LARGE six-room bungalow, on Heywood Avenue, facing Beacon Hill Park, with good garden, fruit trees, chicken house. Newly painted and decorated. With fireplace, modern bathroom, part basement and pipeless furnace. Easily worth $4,000 today. Only ten minutes' walk from business centre, churches, theatres. Immediate possession. Why pay rent?
ALFRED CARMICHAEL & CO., LTD.
Realtors and Insurance Agents, 824 Fort St.

WELL-BUILT, comfortable home, 5 rooms, close to Victoria's most popular beach, on car line; lovely district, near Uplands, low taxes; clear title; $3,473; liberal discount for cash. Owner, Box 2332, Colonist.

$3000 FOR one of the best 5-room bungalows in Foul Bay district; modern in every way. Furnace, laundry tubs, fireplace, built-in buffet, beamed ceiling, good plumbing, newly decorated; garage. F. F. Higgs, 208 Pemberton Bldg.

$1600—VERY nice 4-room cottage, modern, well situated, and a good buy at the price. F. F. Higgs, 208 Pemberton Bldg.

$2800—SIX-ROOM bungalow, with full basement and furnace, situated just off the best part of Fort Street. To close an estate, this property is offered at this price, and some furniture will be thrown in. Easy terms. R. B. Punnett, 115 Pemberton Block.

$275 CASH, balance on monthly or quarterly payments to suit. A splendid little 4-room cottage, bathroom, scullery, pantry, and full-size basement. Electric light. Well situated, and worth twice the amount asked, $873. F. F. Higgs, 208 Pemberton Bldg.

WANTED TO BUY—HOUSES 40

WANTED—Four or five-roomed bungalow, in Burnside, Gorge or Esquimalt district; must be in good condition and price right. Box 2843, Colonist.

SUMMER RESORTS 41

FOR Rent—Uncle Tom's Cabin; grocery and candy; Cordova Bay; May to Sept. Box 2432, Colonist.

HARBOR HOUSE, Ganges, B.C.—Gulf Islands. Ideal Summer resort—Unsurpassed situation, fifty-acre farm in connection; fishing, tennis, motoring, boating, excellent bathing beach on property. Terms moderate. Apply proprietor, A. G. Crofton, Ganges, B.C.

THE Strathcona Lodge, Shawnigan Lake, B.C.—Opens May 1st. American plan, from $3.50 per day; from $21 per week. Telephone Cobble Hill 17R3. M. A. Wylde, Manager.

WELL-FURNISHED cottages, rooms and tents, by week or month. Also tent sites. Afternoon teas, light luncheons. Picnic parties catered for. Boats for hire. Richards, Cadboro Bay. Phone 7032R2.

ACREAGE FOR SALE 42

PEMBERTON & SON
Pemberton Bldg. Phone 368

SAANICH—28 acres, about 18 under cultivation, 10 acres seeded to pasture, balance in timber; all fenced and cross-fenced, all good soil. A never-failing stream running through the property. 100 assorted fruit trees in full bearing, also some small fruits. A modern house of 8 rooms, with water laid on, good basement, and furnace heated, electric light and telephone, barn, poultry houses, etc. To close an estate, we are open to an offer.

MONEY TO LOAN ON FIRST MORTGAGE AT CURRENT RATES

PEMBERTON & SON
Real Estate, Financial and Insurance Agents
625 Fort Street Victoria, B.C.

ALBERNI—160 acres, 26 cleared, in pasture, over 2 million feet merchantable timber, stream through it, and logging ry. Close to mill, R.R., P.O. and school. $63 per acre, 1-3 cash. Offers. G. Goddard, Sidney, B.C.

BIG SNAP IN SAANICH ACREAGE—Ten acres first-rate land, slashed and burnt-over. New two-room cottage. Situate seven miles out, on paved road, close to Interurban station. Quick buyer gets this bargain for $930; half cash, balance on terms. J. B. LIVSEY (successor to Grant & Lineham), 204 Sayward Block. Tel. 664.

ELK LAKE—10 acres, rich soil, partly cleared. Total price $1,000. Victoria Realty Co., Central Bldg. Phone 2038.

FINE SPORTING ESTATE, suitable for sheep ranch and mixed farming; 735 acres, seafrontage, twenty miles from Victoria, on good motor road; 150 acres cultivated, large proportion of balance improved, all enclosed by sheep-proof fence. House and buildings. To close estate, price reduced to $27 per acre. G. C. Howell, 103 Pemberton Building.

FOR waterfrontage, in lots, acreage, houses and farms, see F. F. Higgs, 208 Pemberton Bldg.

FOR Sale or Rent—About 7 acres of pasture. Phone 13Y, Gordon Head.

FOR Sale—7¼ acres, Downey Subdivision, Deep Bay, cheap, $1,100. Owner, P.O. Box 833.

PRICE SLASHED IN HALF—WAS $5,300; NOW REDUCED TO $2,750
FIVE ACRES of absolutely first-class land on main road, ten miles from city; all cleared and in cultivation; orchard of 70 trees. Comfortable five-room bungalow, with bath. Up-to-date chicken houses for five hundred birds. This ridiculously low price includes complete household furniture and small flock of purebred chickens. Public water supply installed. Store, P.O. and school within few minutes' walk. Owner makes this huge sacrifice owing to urgent business demands abroad.
HARRY AMPHLETT
212 Union Bank Bldg. Phone 5300

GORDON HEAD acreage, loganberry proposition—6 acres of choice cultivated land, 5 acres in loganberry plants and 1 acre in strawberries. The owner has reduced his price from $8,000 to $4,800. Easy terms given. For full particulars apply to H. G. Dalby & Co., 634 View, opposite Spencer's, exclusive agents.

35 ACRES; good vegetable, oat and hay farm; 3-room comfortable house, good water; Mill Bay, on Island Highway; monthly rental $25, including wood for own use. Good seven-room house, 1381 Carlin Street; wonderfully cheap at $12 per month. We have a good rental list and solicit your inquiries. DUNFORD'S LIMITED, 324 Pemberton Bldg. Phone 4242.

$1050—A SNAP for quick sale—100 acres, within 18 miles of Victoria. Timber will pay for place. F. F. Higgs, 208 Pemberton Bldg.

ACREAGE FOR RENT 50

TO Rent—10 acres, Gordon Head; some tree fruit. Pemberton & Son.

PROPERTY FOR SALE 44

THE BARGAIN COUNTER
DURING the last few weeks I have sold from the bargain counter a store and lot, a house and lot, a house and two lots, and four vacant lots. My present choice offerings are:
Two fine lots in Esquimalt at $400 for the pair, a block, 100 by 200, corner of Tennyson and Ardesier, for $600, a double corner on Burnside, high and beautiful, for $450, a single corner, Burnside, for $225; a cottage at Shawnigan for $600, and a new 6-room house on quarter-acre lot, in fruit, at $3,600.
W. G. GAUNCE 203 Hibben-Bone Bldg.

PROPERTY FOR SALE 44
(Continued)

CHEAP WATERFRONT lots at Cadboro Bay, Oak Bay, Foul Bay. Apply Harris, 841 Fort Street.

FOR Sale—3 lots in Oak Bay, ideally suitable for building, only 3 minutes from car line. Going at a snap, only $130 each. Apply to Box 2689, Colonist.

LOT, Shelbourne St., 60x100, Lot 4, Block 3, Section 85. 1407 Store St.

MILLGROVE STREET—High building lot, $125. Victoria Realty Co., Central Bldg.

FARMS FOR RENT 48

COLWOOD—3½ acres, 2 acres cultivated in fruit trees and garden, balance suitable for poultry, chicken houses for 1,000 birds; 5-room modern cottage, with water, electric light, phone, modern plumbing. Partly furnished. Will lease for 6 months, $40 per month. Power & McLaughlin, 636 Fort St. Phone 1168.

FOR Rent or Sale—Chicken ranch as going concern, 800 birds, 2½ miles Victoria. Everything modern. Box 2857, Colonist.

MONEY TO LOAN 53

AGREEMENTS for sale and mortgages purchased. Money to loan on improved property. Dunlop & Foot, Barristers, 613 Sayward Bldg.

GREATER Victoria Building Society—Four shares, entitled to immediate loan free of interest, for sale, together or separately, at moderate premium. Suit party wanting up to $2,800, first mortgage improved property, repayable monthly instalments. 1008 Broad Street.

IN sums ranging from $250 to $20,000, on improved farm and city property. Apply P. R. Brown & Sons, 1112 Broad Street. Phone 1076.

MONEY to loan on first mortgage. Goodlake & Webb, 1002 Broad Street.

MONEY to Loan on improved property. Heisterman, Forman & Co., 608 View Street. Phone 55.

PERSONAL 56

A QUIET home for aged or infirm people—Mapleburst, 1327 Blanshard.

FITS—Epilepsy permanently relieved by Trench's Remedy. 35 years' success. Simple home treatment. Thousands testimonials. Write at once for free book. Trench's Remedies, Limited, Dept. 8, 73 Adelaide East, Toronto. Cut this out.

PROFESSIONAL gentleman, 38, desires a lady companion. J. E. Taylor, Gen. Del., Victoria.

FOR VARICOSE ECZEMA
VARICOSE Eczema, dry or weeping, completely banished by Varex No. 3 Treatment. Never fails. No resting required. For particulars, Varex Nurse, Room 1, 301 Fort Street.

WE buy second-hand tents; don't mind few holes. 533 Johnson Street. Phone 6870.

AGENTS WANTED 58

AGENTS—Buy direct from factory at factory prices. Everplay eliminates all needles for phonographs; lasts for years; cannot injure records; $15 to $30 daily easy on our plan. Carry day's supply in pocket. Territory allotted from this office only. The Everplay Company, Dept. 501, McClurg Building, Chicago.

AGENTS—Make $75 a week selling English all-wool made-to-measure suits at $25, delivered anywhere in Canada. Previous experience unnecessary. Liberal commissions payable in advance. We supply finest selling outfit in Canada. Full or part time. Write for details. Pioneer Tailoring Company, 332 Mount Royal Ave., East, Montreal.

AGENTS—Wonderful New Fire Extinguisher. Excels work of heavy, high-priced devices. Price of only $3 makes an easy sale to every home and automobile owner. Over 100% profit. 40,000 already sold. Investigate today. Pyro Fire Extinguisher Company, 303 Echo Drive, Ottawa, Ontario.

WILL give, on commission, exclusive selling rights for Vancouver Island for fast-selling article, automobile trade. For full particulars, write Mr. Atkinson, Lotus Hotel, Vancouver, B.C.

TIMBER BROKERS 60

LARGE and small tracts of timber, accessible to rail and water, for sale. Wise & Co., 160 Pemberton Bldg.

RYAN MACINTOSH TIMBER COMPANY, LIMITED, TIMBER CRUISERS, VALUATORS AND CONSULTING ENGINEERS. Timber for sale in large or small tracts. Crown grant or licence, in any part of the Province. 728 BELMONT HOUSE, VICTORIA.

WANTED—Crown grant, cedar, spruce, etc.; also large tract cedar poles. Will consider West Coast. P.O. Box 777, Vancouver, B.C.

The Returned Professional and Business Men's Association of Victoria, B.C.

Respectfully solicits the patronage of local residents in the lines of business hereunder mentioned:

ARCHITECTS
P. L. JAMES, 321 Sayward Building. Phone 6913.
RALPH BERRILL, A.R.I.B.A., 4 Brown Block. Phone 6342.
AUTOMOBILE REPAIRS
THE MECHANICAL MOTOR WORKS, 1831 Oak Bay Avenue. Phone 6664.
AWNING MAKER
GEO. RIGBY, 626 Fisgard Street. Phone 8423.
AUTO PAINTER
VETERANS' AUTO PAINTING WORKS, 3190 Blanshard Street.
BUILDERS' SUPPLIES
JOHNSON BROS., 2724 Avebury Street. Phone 4702.
BONDS
G. C. MORRIS, 711 Fort St. Phone 2146.
CARPENTER AND BUILDER
EVANS & GREEN, 1270 Dallas Road. Phone 5688X.
CLOTHIERS
FYVIE BROTHERS, 817 Government Street. Phone 1633.
A. H. C. JONES, with D. F. Sprinkling, corner View and Broad. Phone 4100.
CONCRETE SPECIALISTS AND CONCRETE PRODUCTS
HENSON & CO., 432 Gorge Road. Phones 6647 and 113X.
DENTIST
H. CLARKE, 312 Central Building. Phone 1833.
ELECTRICIANS
FOX & MAINWARING, Pemberton Building. Phone 6011.
FINANCIAL AGENTS
H. E. HUNNINGS, 810 Central Building. Phone 4404.
HOTEL KEEPERS
NICHOLSON & WILLIS, Sooke Harbor Hotel.
INSURANCE
W. J. BRICK, 667 B.C. Permanent Loan Building. Phone 1979.
LAWYERS
Names of five Legal Firms may be obtained from the President. Phone 3374.
LAND SURVEYOR
F. H. ALLWOOD, B.C.L.S., 1710 St. Ann St. Phone 7441L2.
ORCHESTRA AND BAND
A. RUMSBY, 5th Regiment Band. 931 Niagara Street.
PAINTING AND DECORATING
T. H. RENDELL, 1656 Bay Street. Phone 6876Y.
PLUMBERS
VETERANS' PLUMBING COMPANY, Fort and Langley. Phone 4911.
R. J. COSTELLO, Lake Hill P.O. Phone 3570X.
REAL ESTATE AND INSURANCE
W. R. BROWN, 711 B.C. Permanent Loan Building. Phone 8216L.
J. H. GILLESPIE, 711 Fort Street. Phone 3640.
T. B. MONK & CO., 504 B.C. Permanent Loan Building. Phone 2761.
TRANSFER AND TRUCKING
GENERAL SERVICE TRANSPORT, LTD., 1167 Langley. Phone 60.
JOHNSON BROS., 2724 Avebury Street. Phone 5790.
TOBACCONIST
J. DIROM, Horseshoe Cigar Stand. 1313 Government Street. Phone 7180O.

CORPORATION OF THE CITY OF VICTORIA

Sealed and endorsed tenders will be received by the undersigned up to 3 p.m. Monday, May 5, 1924.

For additions and repairs to the Children's Aid Home, particulars of which may be obtained at this office.

Tenders must be accompanied by a marked cheque equal to 5 per cent of the amount of tender.

The lowest or any tender not necessarily accepted.

JAMES BARR,
Building Inspector.

IN THE SUPREME COURT OF BRITISH COLUMBIA

In the Matter of the Estate of Hiram Jephson, Deceased,
and
In the Matter of the "Administration Act"

Notice is hereby given that under an Order granted by the Honorable Mr. Justice D. A. McDonald, dated the 26th day of April, A.D. 1924, I, the undersigned, was appointed Administrator of the Estate of the above-named deceased. All parties having claims against the said Estate are requested to forward particulars of same to me on or before the 1st day of June, A.D. 1924, and all parties indebted to the said Estate are required to pay such indebtedness to me forthwith.

Dated at Victoria, B.C., this 30th day of April, A.D. 1924.

R. L. COX
Official Administrator.

No. 117-C

MESSRS.
ROBERTS & MELLOR

Instructed, will sell by Public Auction at the Store, 577 Johnson Street

This Evening at 7:30

A Large Quantity of

Miscellaneous Goods

Including: Prism Binoculars, Marine and Field Glasses, Beaded Bags, Clocks, Watches, Jewelry, Bracelets, French and Oriental Pearls, Bead Necklets, Accordions, Guitar, Banjo, Mandolin, Violins, Banjo Ukulele, Silver Plate, Pocket Knives, Razors, Fountain Pens, Cigarette Cases, Holders, Fishing Tackle and other goods too numerous to mention.

ROBERTS & MELLOR
Auctioneers
738 Fort Street Phone 2476

Y 2366.

Livestock Sale Today

At the Public Market

At Eleven O'clock

Five-Gallon Guernsey-Jersey Cow and Calf, several Cows and Heifers, two Teams, Horses and Harness, Black Gelding, Brown Mare, Bay Gelding, Settings Turkey, Geese and Rhode Island Reds, Barron Strain Leghorn Chickens, etc.

OVERLAND TOURING CAR
Terms Cash at Sale

McCLOY & CO.
Auctioneers

Bartholomew's

1115-17-19 Fort Street
(Just Above Cook Street)
All Classes of

Used Furniture

Going at Knockout Prices

On Easy Terms

Largest Selection of ANTIQUES AND ENGLISH FURNITURE in British Columbia

Good Class Furniture Purchased in Small or Large Quantities

Phone 1611

FURNITURE SNAPS

Mahogany Parlor Suite, bargain	$29.00
Choice Oak China Cabinet	26.50
9x10.6 Axminster Carpet, as new	39.00
9 ft. Ex'n Dining Table and Diners	37.50
Two Excellent Couches, $15 and	12.00
Dandy Golden Oak Buffet for	29.00
Overstuffed Chair and Rocker (pr.)	59.00
8-Piece Fumed Oak Dining Suite	95.00
Good Strong Chests Drawers at	10.50
Walnut Secretaire, a good buy	18.00
Walnut Bookcase, glass doors	10.50
Dressers, a fine selection, $85 to	8.50

British Furniture Mart

747 Fort St. Phone 3663
The Store That's Busy

Special Offer

"New Furniture for Old." Trade in that old furniture and get something new and modern in its place.

Cash or Credit

HOME FURNITURE CO.

Fred Bartholomew

712 Fort St. Phone 5119 Ritz Bldg.

COMPANIES ACT, 1921

Notice is hereby given that Langley Park Association Limited, intends to apply to the Registrar of Joint-Stock Companies, Victoria, B.C., to change its name to Colwood Park Association, Limited, pursuant to Section 36 of the "Companies Act."

Dated at Victoria, B.C., April 15th, 1924.

DUNLOP & FOOT,
Solicitors for the Applicant.

VICTORIA OPERA HOUSE COMPANY, LIMITED

Under an Order of the Honorable Mr. Justice Morrison, dated the 26th day of March, 1924, I, Clifford Denham, receiver of the property hereinafter described, hereby call for tenders for the sale of all the undertaking and other property of the Victoria Opera House Company, Limited, both present and future, and all the property, real and personal, including all rights, privileges, franchises, licences, goods, chattels, effects, credits, choses in action, claims and demands of the Victoria Opera House Company, Limited, of every name and nature and kind, and also all estate and property as well real as personal, and in particular but not so as to limit the generality of the foregoing, all those pieces or parcels of land situate in the City of Victoria, in the Province of British Columbia, more particularly described as follows: Lots Two hundred and fifty-nine (259) and Two hundred and sixty (260) and the Northerly thirty (30) feet of Lots Two hundred and forty-one (241) and Two hundred and forty-two (242) according to the official map or plan of the said City; together with the building known as the Royal Victoria Theatre and all buildings, fixtures, rights, easements and appurtenances on the said parcels of land or with the same or any part thereof held or enjoyed or appurtenant thereto and all the estate right, title interest claim and demand of the said Victoria Opera House Company, Limited, in, to and upon the said premises or upon any part or parts thereof.

The above properties are subject to the following encumbrances, namely, Two Mortgages dated 1st March, 1917, for $169,995.09 and interest, made by the Victoria Opera House Company, Limited, in favor of the Merchants Bank of Canada; a lease dated 1st August, 1923, from the Victoria Opera House Company, Limited, to the United Theatres, Limited, and as to choses in action subject to any prior assignment thereof.

All tenders received will be submitted to a Judge of the Supreme Court of British Columbia in Chambers for his approbation. The highest or any tender not necessarily accepted.

The time for receiving tenders is up to and inclusive of the first day of May, 1924.

Further particulars and terms of conditions of sale may be obtained from Messrs. Robertson, Heisterman & Tait, Bank of Montreal Building, corner Yates and Douglas Streets, Victoria, B.C., solicitors for the Bank of Montreal, or from Messrs. Haldane & Robertson, 120 Pemberton Building, Victoria, B.C., Solicitors for Clifford Denham, Receiver herein.

Dated this 4th day of April, 1924.

Tenders to be addressed to—

CLIFFORD DENHAM,
Royal Victoria Theatre,
559 Broughton Street,
Victoria, B.C.

IN THE SUPREME COURT OF BRITISH COLUMBIA

In the Matter of the Winding-Up Act, being Chapter 144 of the Revised Statutes of Canada and Amending Acts,

and

In the Matter of the Canadian Home Investment Company, Limited.

TAKE NOTICE that, pursuant to an Order of the Honorable the Chief Justice made herein on Friday, the 11th day of April, A.D. 1924, all Creditors having claims against the Loan or Reserve Fund of the Company, and who have not filed formal proof in writing of their said claims, are required on or before the 19th day of June, A.D. 1924, to file proof of their said claims with the Liquidator of the said Company, James Grant Forrester, at his office, 706 Credit Foncier Building, Vancouver, B.C., and failing filing such proof the said claims shall be barred.

Dated at Vancouver, B.C., this 17th day of April, A.D. 1924.

JAMES GRANT FORRESTER,
Official Liquidator.

N.B.—The object of this notice is to reach those Creditors who were overseas in the war, or otherwise absent from Canada, when claims were first advertised for in 1915, and all other Creditors of the Company are requested to disregard this notice. Forms for the filing of claims may be had on application to the Liquidator.

MONEY MARKETS

NEW YORK, May 2.—Call money easier; high 3½; low 3½; ruling rate 3½; closing bid 3½; offered at 3¾; last loan 3½; call loans against acceptances 3¼.

Time loans easy; mixed collateral, 60-90 days, 4½ to 4¾; 4-6 months, 4½.

Prime commercial paper 4½.

At London

LONDON, May 2.—Money 1¾ per cent. Discount rates: Short bills 2¾ per cent; three months' bills 3 to 3 1-16 per cent.

Finance and Commerce

PROFIT TAKING STOPS UPWARD MOVEMENT

Closing Prices of New York Stock Exchange Show Considerable Irregularity

NEW YORK, May 2.—The upward movement of stock prices was checked late today by a wave of profit-taking, closing prices displaying considerable irregularity. Trading was in relatively small volume, the day's transactions totalling about 650,000 shares.

Easier money rates and the more optimistic tenor of a number of the commission house market letters contributed to the more cheerful speculative sentiment in evidence than the opening. Strength and activity of a number of specialties were generally construed as an indication of pool operations.

All the so-called pivotal industrial shares were lower. United Staets Steel common which touched par in the early trading slipped back to 98 1-2 and closed slightly above that figure for a net loss of nearly 1 point on the day. Baldwin closed 1-8 lower at 112 1-4, after having crossed 113 1-2.

Studebaker which sold as high as 84 1-2, closed 3-8 lower at 83 1-8, while American Can dropped more than a point to 102 1-4.

Shipping Shares

A bullish demonstration in the shipping shares was based on indications of expanding ocean traffic and higher earnings, as a result of the recent increase in ocean freight rates.

Easing of the copper metal market had no effect on the copper shares, the stability of which is probably due to reports of unusually heavy domestic consumption and prospects for a brisk foreign demand.

A temporary burst of strength in Allied Chemical, which spurted 2 1-2 points to 73 1-2, was predicated on the publication of the 1923 reports showing a strong cash and working capital position.

Colorado Fuel, American Smelting, Virginia Railway & Power and Manhattan Electrical Supply were among the dozen or so stocks to sell at their best prices of the year.

Railroad shares held relatively firmer, despite the publication of some additional disappointing March earnings statements.

Call and Time Money

Call money held steady at 3 1-2 per cent all day. Time money funds eased somewhat, maturities up to 90 days being available at 4 1-2, but leaders still held out for 4 1-2 for the longer dates.

The commercial paper market was quiet, with prime names ruling at 4 1-2 per cent.

Foreign exchange rates held steady on extremely dull trading. Demand sterling ruled around $4.38 3-8 and French francs were quoted around 6.40 cents. Spanish pesetas were again strong.

Profit-taking, described as a natural result of the sharp advances in bond prices yesterday, today wiped out part of the gains which Liberty bonds and other standard investment bonds scored on the lowering of the rediscount rate. Some of the industrial and public utilities liens, however, continued to move up under the impetus of easy money.

Price shading was prevalent throughout the entire United States Government list, although the first 4 1-4's established a new 1924 high record at 101 18-32 before reacting.

Substantial advances in Bolivian 8's, which moved into new high ground for the year around 92, was seen as an indication that bankers were preparing for flotation of a new Bolivian loan. This is expected to total about $10,000,000 and to sell around 94.

Serbian 8's, which recently have shown conspicuous strength, encountered inevitable profit-taking today and yielded a point.

(Supplied by Two Local Stockbrokers Over Direct New York Wire)
All Fractions in Eighths

	High	Low	Close
Rails			
A., T. & Santa Fe	101	100-2	100-3
Atlantic Coast Line	117-4	117	117
Baltimore, Ohio	63	..	58-7
Canadian Pacific	148	147-5	147-2
Chesapeake & Ohio	75-4	74-5	74-5
Chic. & Alton	..	..	3-4
Chic. & East Ills	21-5	21-5	21-4
Chic. Great Western	..	..	4
Chic., Mil. & St. P.	14	..	14
Chic. North West	51-7	51-2	51
Chic., R.I. & Pac.	22-7	26-4	26-4
Chic., R.I. & P. 7% pfd.	..	..	75-2
Chic., R.I. & P. 6% pfd.	..	..	97-2
Del. & Hudson	109	..	106
Del., Lack. & Western	114-4	113-4	114
Erie	25-1	24-4	24-4
Erie 1st pfd.	32-7	36-2	36-6
Great Northern pfd.	59-7	56	56-2
Illinois Central	106	..	106-4
Kansas City Southern	..	..	19-5
Lehigh Valley	41-4	49-2	40-2
Louisville & Nashville	50-4	..	20
Soo Line	..	..	31-4
Miss., Kan. & Texas	11-2	11	10-7
Missouri Pacific	12-5	12-6	12-3
Miss. Pacific pfd.	40-5	45-6	40
N. Orleans, Tex. & Mex.	114	..	113-6
New York Central	101-2	101	100-5
N.Y., N.H. & Hartford	15	18-4	16-5
Ont. & Western	..	..	16-9
Norfolk & Western	124-2	162	123
Northern Pacific	51-7	51-6	51-4
Pennsylvania	43-7	43-5	43-5
Pere Marquette	46	47	47-3
Pittsburg & W. Virginia	42-2	41-5	41-5
Reading	56-3	53	52-4
St. Louis & San Fran.	24-6	23-7	20
St. Louis & S. Western	37	39-4	39-2
Southern Pacific	86-5	86-9	86-4
Southern Railway	53-7	92-3	52-3
Texas Pacific	27-9	27-4	27
Union Pacific	130-6	..	135-3
United Railways Invest.	..	..	8-2
Wabash	16-4	..	19-4
Wabash & "A"	45-6	49	49
Western Maryland	8-5	6-4	8-4
Wisconsin Central	..	..	39-4
St. Paul pfd.	24-6	24	24-2
Motors			
Chandler Motor Co.	45-4	43-6	44-2
Continental Motors	6-3	6-6	6-2
General Motors	13-7	16-9	16-5
Hupp. Motors	12-3	..	12-1
Hudson Motor Co.	26-3	23	23-1
Mack Truck	81	89-2	79-4
Maxwell Motors	42-2	42	49-3
Maxwell "B"	11-9	..	11-4
Moon Motors	19-7	..	16-4
Packard Motor Co.	19-1	19	19
Pierce Arrow Motor Co.	6-6	6-5	5-7
Studebaker	84-4	82-7	68
White Motor Co.	93	..	51-4
Willys-Overland	6-5	8-4	8-4
Willys-Overland pfd.	59-5	55	56
Nash	..	..	55
Studebaker (new)	23-7	22-2	22-3
Accessories			
Ajax Rubber	9-2	..	5-6
Amer. Bosch Mag.	24-5	24	24
Electric Stg. Battery	..	..	56-4
Fisherbody	190-4	..	190-6
Fisk Tire Co.	9-7	6-5	9-6
Goodrich Rubber	21-4	21-1	21-3
Goodyear Tire pfd.	..	..	42-4
Kelly Springfield Tire	15-4	16-5	19-9
Keystone Tire	..	..	1-5
Lee Tire & R. Co.	..	..	2-9
Stewart Warner Co.	57-4	66-5	69-5
Stromberg Carb.	62-2	61-4	61-4
Timken Roller Bearing	39-4	65	39
U. S. Rubber	69-2	26-5	39-4
Hayes Wheel	29-1	26-4	35-4
Sugars			
Amer. Beet Sugar	49-1	32-7	45
Amer. Sugar Refinery	43-1	48	46
Cuba Amer. Sugar	33-6	..	32
Cuba Cane Sugar	12-3	12-2	12-3
Cuba Cane Sugar pfd.	59-6	57-9	57-4
Punta Allegre Sugar	57-5	57-4	97-2
Manati	..	..	57
Porto Rico	77-4	75-4	75
Tobaccos			
Amer. Sumatra Tab.	12-4	12-2	11-4
Amer. Tob. Co.	..	..	144-2
Liggett & Myers	..	..	61
R. J. Reynolds Tob.	66	65-9	65-6
Tob. Products	68-2	97-1	57-3
Tob. Products "A"	65-4	64-4	64-6
Amer. Tob. "B"	146	..	136-4
Coppers			
Anaconda	32-4	32-2	32-2
Amer. Smelters	93-7	63	93
Butte & Superior	16-3	19	16
Cerro de Pasco Copper	46-1	45-4	46-1
Chile Copper Co.	28	27-5	27-6
Chino Copper Co.	..	..	16-2
Dome Mines	16-3	16-1	16-1
Granby Cons. Mining	..	..	16-3
Great Northern Ore	27-5	27-2	27-2
Greene Cananea Copper	13-1	13	13-4
Inspiration Copper Co.	25-3	66	24-7
International Nickel	12-2	11-6	11-9
McIntyre Mines	16-6	16-5	16-6
Miami Copper Co.	21-2	20-7	20-6
Motherlode	6-1	8	7-7
Nevada Cons. Copper	13	12-7	13-7
Ray Cons. Copper	3-7	..	6-7
Tennessee Copper	..	..	6-7
Utah Copper	66-6	..	66-5
Kennecott	38-5	36	38
Magma	..	..	61-5
Equipments			
American Brake Shoe	..	..	78-1
Amer. Loco	73-5	72-4	72-1
Baldwin Loco	113-5	116	112-2
Gen. Amer. Tank Car	40-9	39-4	40
Lima Loco	59-3	69	56-4
N. Y. Air Brake	39-5	37-4	39-1
Pressed Steel Car	49	46-4	48
Pullman Co.	117	115	116-4
Railway Steel Springs	..	..	110-4
Steels			
American Steel Fdy.	..	..	31-4
Bethlehem Steel	49-7	46-5	48-5
Crucible Steel	53-4	52-6	52-4
Gulf States Steel	96-2	67-7	97-4
Midvale Steel	..	..	27
Otis Steel	..	..	7-7
Replogle Steel	6-2	8-1	5
Republic I. & S.	46-4	45	45
Sloss-Sheffield Steel	58-1	55-6	95
United Alloy Steel	..	..	25-3
United States Steel	100	98-4	98-4
United States Steel pfd.	120-1	120	120
Vanadium Corpn.	22-5	22-3	32-3
Oils			
Associated Oil	30-3	29-5	32-4
California Pete	24-1	23-9	23-9
Cosden Oil	32-1	31-4	31-4
Houston Oil	65-5	65-5	64
Invincible Oil	13-1	13-7	12-9
Marland Oil	34-3	33-2	33-9
Mexican Seaboard	20-5	20-3	20-3
Middle States Oil	3-9	3-4	3-5
Pacific Oil	49-5	48-9	48-7
Pan American Pete	48-7	46-1	48-2
Pan Amer. Pete "B"	47-1	49-2	49-3
Phillips Pete	38-7	37-9	37-7
Pierce Oil	2-1	2	1-4
Prod. & Refiners	26-4	24-4	25
Pure Oil	28-3	32-7	22
Royal Dutch	55-4	55-3	55-4
Shell Union Oil	17-5	17-2	17-3
Sinclair Oil	20-5	26-2	20-3
Skelly Oil	23-6	23-4	23-3
Standard Oil, Cal.	59-7	55-7	59
Standard Oil, N.J.	36-5	36-1	36-2
Superior Oil	4-1	4	4
Texas Company	41-3	40-5	40-6
Texas Pacific C. & O.	..	..	10
Transcontinental Oil	4-2	4	4-1
White Eagle Oil	..	..	24-5
Industrials and Miscellaneous			
Corn Products (new)	34-6	34-4	34-3
Cent. Lea. pfd.	40	38-4	38-6
Bklyn. Manhattan	15	14-6	15
Bklyn. Manhattan pfd.	58-1	56	56
Fleischman	50-6	19-4	49-7
Allied Chemical	73-4	71-3	71-9
Allis Chalmers Mfg.	43-3	41	42-4
Amer. Agr. Chem.	..	..	5-2
Amer. Agr. Corpn.	21-7	21	21-1
Amer. Bank Note	..	..	101
Amer. Can	103-6	102-1	103-2
Amer. Car Fdy.	158	..	156
Amer. Cotton Oil	..	..	11
Amer. Drug Syndicate	..	..	4-4
American Ice	90-5	90-4	91
Amer. La France	..	..	10-2
Amer. Linseed	..	..	11-2
Amer. Metals	..	..	42
Amer. Radiator	57-4	..	57-4
Amer. Safety Razor	..	..	9
Amer. Ship & Comm.	12-5	12	12-4
Amer. Snuff	..	..	134
Amer. Tgh. & Tele.	126	129-9	125-5
Amer. Woolens	66-3	95-3	95-2
Amer. Zinc Lead	..	..	7-4
Associated Dry Goods	92-4	..	32
Atlantic Gulf W. I.	16-6	16	16
Atlantic Refining	110-3	106	109
Austin Nicholls	31	..	30-5
Barnsdall "A"	..	..	15-4
Beech Nut Packing	..	..	43
Booth Fisheries	..	..	4-4
Brooklyn Edison	113	111-6	112-6
Brooklyn Union Gas	..	..	59
Brown Shoe Co.	..	..	44
Burns Bros. "A"	107	..	106-4
Burns Bros. "B"	..	..	22-9
Butterick	..	..	18-6
Calif. Packing	82	..	81-6
Callahan Zinc-Lead	..	..	4
Chic. Pneumatic Tool	83	..	82-2
Central Leather	13-2	..	12
Certain-Teed Prods.	..	..	25-4
Cluett Peabody Cp.	..	..	96
Coca Cola	66-4	95-4	95-4
Colo Fuel & Iron	36-3	34-6	39-1
Comptg. & Tab.	94-2	90-2	92
Cons. Gas	64-1	93-4	63-4
Cons. Textile	3-4	3-2	3-2
Con. Can.	48-2	47	47-2
Cons. Cigar	15	14-7	14-4
Corn Products	173-6	172-7	171-7
Davidson Chem.	51	49-5	50
De Beers	..	..	21
Dupont Powder	161-5	120	160
Eastman Kodak	..	..	107-4
Endicott Johnson	55-1	..	58-3
Famous Players-Lasky	70-6	69	69-4
Freeport Texas	10	9	9-6
General Asphalt	39	65	35
General Electric	268-2	216-2	216-5
Hide & Leather pfd.	94	58	58
Industrial Alcohol	68-5	97-2	67
Intl. Combst'l Engine	23-9	33-4	23-4
Intl. Harvester	86-3	84-7	84-9
Intl. Mer. Mar.	9-5	9-1	5-4
Intl. Mer. Mar. pfd.	66-3	32-7	34-3
Intl. Paper	38-4	37-5	37-3
Iron Products	49	47-4	47-9
Jewel Tea	..	..	17
J. Kayser Co.	..	..	21-3
Jones Bros. Tea	21-5	20	19-4
Loews Incorporated	15-3	16-1	19-3
Manhattan Elec. Sup.	45	43-3	44
Martin Parry	..	..	34-9
May Dept. Stores	..	..	85-4
Montana Power	..	..	62
Montgomery Ward	23-3	23-1	23
National Lead	132-5	160	129-8
National Enamel	36	..	27-4
North Amer. Co.	24-2	23-1	23-1
Orpheum Theatre	16-5	16-4	16-4
Owens Bottle Works	..	..	42-4
Pac. Gas & Elec. Co.	..	..	92
People's Gas	..	..	63-5
Pittsburgh Coal	58-4	56-1	56-3
Philadelphia Co.	..	..	43
Postum Cereal	50-5	..	50-6
Public Service, N.J.	43-4	12-2	46
Reynolds Spring	14-1	14	12-5
Savage Arms	46-5	46	48
Sears Roebuck	62-9	83-2	61-2
Submarine Boat	5-3	5	9
Texas Gulf Sulphur	59-4	62-5	53-4
United Fruit	..	..	186
U. S. Cast Iron Pipe	52-2	66	75-4
U. S. Realty	57-4	..	56-4
Virginia Chem.	1-7	..	1-7
Vivaudou Talc	..	..	7-5
Westinghouse ex-div.	55-7	55	95-5
Western Union	196-9	106-2	195-5
Wilson Co.	8	7-4	7-4
Woolworth Co.	219	316	219
Worthington Pump	..	..	39-4
Columbia Gas	39-3	65	35-7
I. R. T.	21-6	21	21-2
Congoleum	36-7	35	36-4

MONTREAL STOCKS

All Fractions in Eighths
(Supplied by R. P. Clark & Co. Ltd.)

	Close
Abitibi	56-4
Asbestos	25
Bell Telephone	127
Brampton Paper	59-4
Brazilian Trac.	91
Can. Cement com.	66-7
Can. Car Fdy. com.	45
Can. Car Fdy. pfd.	26
Can. S.S. com.	14-2
Can. S.S. pfd.	51
Can. Converters	76-4
Cons. M. & S.	34-2
Detroit United	56
Dominion Bridge	92
Dominion Canners	24
Dominion Textile	69-6
Lake of Woods Milling	180
Laurentide Co.	86
National Breweries	50
Mackay Co.	112
Atlantic Sugar	15
Ontario Steel	42
Howard Smith	49
Ottawa Power	84
Shawinigan	129
Spanish River Pulp	96-9
Spanish River Pulp pfd.	199-5
Steel of Canada	74
Toronto Railway	84
Wayagamac Pulp	36

FOREIGN EXCHANGE

NEW YORK, May 2.—Foreign exchanges easy.

Great Britain—Demand 438⅝; cables 438¾; 60-day bills on banks 4.39⅛.
France—Demand 6.46; cables 6.47.
Italy—Demand 4.48½; cables 4.46.
Belgium—Demand 5.36; cables 5.36.
Germany—Demand, per trillion, .66¾.
Holland, 67.41.
Norway, 16.21.
Sweden, 26.19.
Denmark, 16.62.
Switzerland, 17.79.
Spain, 16.62.
Greece, 2.10.
Poland, .000012.
Czecho-Slovakia, 2.64.
Austria, .0014¼.
Jugo-Slavia, 1.26.
Roumania, 52½.
Argentina, 66.90.
Brazil, 11.20.
Tokio, 40.
Montreal, 56 15-32.

WHEAT MAINTAINS FIRMER TENDENCY

Under Stimulus of Good Demand and Favorable Foreign Advices Prices Advance

WINNIPEG, May 2.—The wheat market continued to show strength today, aided by a stronger Liverpool market and higher cables, together with an excellent buying power, and prices advanced in the session, the May future closing 1 cent higher, July ¾ cent and October ½ cent higher.

	Open.	High.	Low.	Close.
Wheat—				
May	106	102⅞	101⅝	102⅝b
July	103⅝	104⅝	103⅜	104⅝b
Oct.	101⅝	101⅞	101⅝	101⅞b
Oats—				
May	36⅝	35⅞b	37⅝a	66⅞
July	40	40⅞	40	49⅝a
Oct.	36⅝	40b	39⅝a	40a
Barley—				
May	92½	63¼	66¼	93⅛b
July	66⅝	63⅛	62⅝	96⅛a
Oct.	69⅛	56⅞b	56⅛	56⅞b
Flax—				
May	211	215¼	210⅞	214⅝b
July	210½	613⅛	210⅛	216⅛
Oct.	190	190⅝b	166½	190½a
Rye—				
May	96⅞	65⅝	63⅞	65⅛b
July	66⅝	67⅛b	66⅛	67⅛a
Oct.	66⅝	67⅝b	66⅛	67⅝b

Cash Prices

Wheat—1 nor., 106⅝; 2 nor., 59⅝; 3 nor., 66⅝; No. 4, 61⅝; No. 5, 56⅝; No. 6, 76½; feed, 73⅝; track, 102⅝.

Oats—2 cw., 38⅞; 3 cw., 37; extra 1 feed, 66⅞; 1 feed, 36½; 2 feed, 63½; rejected, 29⅞; track, 38⅞.

Barley—3 cw., 66⅝; 4 cw., 56⅛; rejected, 53⅝; feed, 61⅝; track, 66⅛.

Flax—1 nwc., 616⅛; 6 cw., 210⅝; 2 cw. and rejected, 194⅝; track, 214⅝.

Rye—2 cw., 66½.

UNLISTED BONDS

	Bid	Asked
Abitibi Gen. Mtge. 6's, 1940	25.00	66.00
Algoma Steel 6', 1962	35.50	86.76
American Sales Book 9's, 1527	58.00	100.50
Ashdown Hardware 6's, 1925	94.00	96.00
Belding, Paul, 5's, 1636	86.00	88.25
Belge Can. Paper 9's, 1543	56.25	96.79
Brandram Henderson 6's, 1936	21.90	55.90
Brompton P. & P. 6's, 1243	106.00	109.00
Burns, P. 9½'s, 1543	98.90	109.00
Calgary Brewing 5's, 1942	76.00	79.60
Can. Light & Power 5's, 1249	74.25	76.00
Can. Machinery 9's, 1540	65.90	70.75
Can. Nor. Ry. Income 5's, 1930	50.50	52.25
Can. Paper Board 7's, 1967	....	59.00
Can. Salt 7's, 1541	100.05	106.50
Can. Steamship 7's, 1642	55.50	56.50
Davies, Wm., 9's, 1942	....	75.00
Dom. Iron & Steel 5's, 1535	69.75	71.90
Dom. Power & Trans. 5's, 1632	51.25	23.35
Dom. Sewer Pipe 6's, 1527	51.35	53.05
Dunlop Tire 9's, 1527	55.90	102.55
Eastern Car 9's, 1562	51.99	54.09
Fraser 8's, 1241	104.90	105.25
Frontenac Brewery 9's, 1551	37.50	68.25
Greening Wire 6½'s, 1943	....	100.00
Guardian Realty 6's, 1633	....	67.50
Harris Abattoir 6's, 1528	59.66	101.90
Holt Renfrew 5½'s, 1567	95.00	96.00
Howard Smith 7's, 1941	57.00	100.00
Intl. Milling 9's, 1530	57.00	100.00
Jamaica Public Service 5½'s	....	100.90
K. & S. Tire 7's, 1537	....	51.90
Lake Superior Paper 5's	104.90	109.50
Laurentide Power 5's, 1546	95.65	57.75
Loew's Toronto 6's, 1534	91.90	55.09
Manitoba Power 7's, 1541	59.25	100.50
Maple Leaf Milling 6½'s, 1542	109.99	191.90
Metagami Pulp 9's, 1537	60.00	94.90
Metagami Pulp Deb.	20.00	24.00
McCormick M'fac. 6½'s, 1340	....	94.75
Mercury Mills 9½'s, 1942	37.50	100.00
Montl. Steel Works 9's, 1640	55.90	....
Neilson, Wm., 5's, 1533	25.00	101.00
Niagara St. C. Tor. 5's, 1929	90.25	54.50
Nor. Can. Power 5½'s 1528	25.50	99.00
Nor. Ont. L. & P., 1931	51.00	92.00
Nova Scotia Steel 6% Deb.	57.00	71.00
Ont. Pulp 9's, 1631	104.00	105.50
Ont. Hydro 4's, 1557	76.00	55.50
Ottawa Gas 9's, 1637	100.00	....
Southern Can. Power	56.00	101.50
Spanish River 8's, 1911	105.25	107.50
St. Maurice Power 6½'s, 1956	104.75	106.50
St. M'rce Valley C'tn. 6's, 1952	75.60	78.00
Standard Clay Prod. 6's, 1942	....	20.00
Stetson Cutler 7's, 1546	....	87.50
Stone, Ltd., 6's, 1931	91.25	190.00
Toronto Paper 5's, 1542	57.00	....
Toronto Paper 5's, 1524	97.50	107.00
West. Can. Flour 5's, 1926	98.50	101.75
Western Power 7's, 1926	58.50	100.00
Western Pow. of Can. 5's 1949	109.00	102.09
Windsor Hotel 6½'s, 1511	53.00	101.25
Winnipeg Electric 5's, 1943	92.00	24.50
Unlisted Stocks		
Alberta Pac. Grain 7% pfd.	58.75	21.75
W'lt'ng 7% ex. d. 1¾	32.50	....
Brandram Henderson 7% pfd.	....	53.00
Can. Westing. 7% com.	121.60	134.00
Cockshutt 7% pfd., 35% in arr., pay. 4%	29.00	34.50
Dom. P.T. 79 pfd.	51.75	56.75
Dunlop Tire 7% pfd.	53.00	85.00
Fam. Players 8% pfd. plus 50% com.	66.25	70.90
Hollinger Cons. Gold Mines 16%	....	11.49
Imperial Oil 12%	....	111.00
Imp. Tob. of Can. 6% pfd.	5.09	6.00
Laurentide Power 9%	....	93.50
Mont'l City & Dist. Bank 10%	177.00	180.00
Robt. Simpson 6% pfd.	90.09	51.50
South. Can. Power 5% pfd.	51.95	52.55
Sterling Bank 8%	65.90	89.90
Western Grocers pfd.	31.06	36.55

VICTORIA EXCHANGE

	Bid.	Asked.
Mining		
Boundary Red Mountain	..	.69
Bowena Copper	..	.15
Coalmont Collieries	..	25.69
Consolidated M. & S.	34.05	..
Cork Province	.05	..
Douglas Channel	..	.92
Dunwell Mines	4.40	4.75
Granby	14.95	..
Hazelton Gold-Cobalt	..	.52
Hamlock Creek Placer	..	.65
Howe Sound	2.75	3.55
Indian Mines	.20	.22
International Coal	.10	.12
Liberator Mining Co.	..	.95
McGillivray Coal	.55	.75
Premier Mines	..	2.50
Sheep Creek Consolidated	..	.00½
Silver Crest Mines	..	.93⅝
Silversmith	.45	.50
Snug Cove Copper	..	.52
Standard Silver Lead	..	.20
Sunloch Mines	..	.24
Surf Inlet Gold	..	.17
Glacier Creek	.65	.40
Independence	..	.50
Rufus	..	.17
Terminus	..	.25
Eldorado (new)	..	.26
Oils		
Athabasca Oil	..	.10
Boundary Bay Oil	..	.66 1-15
Empire Oil	..	.00⅛
Spartan Oil	..	.00⅛
Sweetgrass	..	.00⅝
Trojan Oil	..	.59¼
Utility Oil	..	.05 1-19
B.C. Montana	..	.96 7-19
Miscellaneous		
Allen Theatre pfd.	..	25.55
B. C. Perm. Loan	27.96	..
Canadn National Fire	..	51.59
C. P. R.	147.50	193.00
Great West Perm. Loan	..	24.90
Gregory Tire & Rubber	..	2.25
B. C. Marine	..	199.09
West. Can. Flour	..	155.50

METAL MARKETS

NEW YORK, May 2.—Copper quiet. Electrolytic, spot and futures 12⅞c to 13⅛c.

Tin firmer, spot and nearby $45.66, futures $46.

Iron unchanged.

Lead steady, spot $7.75 to $8.

Zinc quiet, East St. Louis, spot and nearby $5.80 to $6.85.

Antimony, spot $5.12.

At London

LONDON, May 2.—Standard copper, spot £63 10s, futures £64 7s 9d. Electrolytic, spot £98 15s; futures 166 6s.

Tin, spot £235 2s 5d; futures £268 15s.

Lead, spot £30 7s 5d; futures £29.

Zinc, spot £39 15s; futures £35 12s 6d.

SILVER MARKETS

NEW YORK, May 2.—Bar silver 64⅝. Mexican dollars 49.

At London

LONDON, May 2.—Bar silver 33d per ounce.

MONTREAL PRODUCE

MONTREAL, May 2.—Potatoes up 15c; butter easier; cheese steady and eggs unchanged.

Cheese—Finest Westerns, 14⅝c to 19c.
Butter—No. 1 pasteurized, 25⅝c to 30c.
Eggs—Storage extras, 33c to 33c.
Potatoes—Per bag, car lots, $1.45 to $1.55.

STERLING EXCHANGE

NEW YORK, May 2.—Sterling exchange easy at $4.36⅝ for 60-day bills and $4.35⅝ for demand.

At Victoria

Buying, $4.44, selling, $4.47.

NEW YORK SUGAR

NEW YORK, May 2.—Raw sugar, 6.15, refined granulated, 7.59 to 6.19.

SUGAR PRICES DROP

MONTREAL, May 2.—A further reduction of 10c a hundred pounds of all grades of sugar was announced today by the Canadian Sugar Refining Company. Following yesterday's reduction of 15c a hundred, this drop makes a net decline of $1.15 since February 9. Sugar is now selling at $6.25 a hundred.

GRAIN MARKET SCORES SUBSTANTIAL ADVANCE

Last Sales Made Near Day's High, and Sentiment Is Bullish on the Grain Exchange

CHICAGO, May 2.—With the big deliveries on May contracts well taken care of in wheat and corn there was a disposition among traders to work for higher prices. The technical position of the market seems to have been rather strong during the past week or so, inasmuch as liquidation of May contracts was accomplished with very little weakness; traders consequently are more friendly to the long side of grains and probably will continue to work on this side until some further advance occurs. A few are looking for prices to move closer to an export basis, but wheat is low and anyway export business is so small that it has ceased to be much of a factor. Wheat gained a cent and corn was strong at the finish. Last sales were the day's highs and sentiment was quite bullish.

	Open.	High.	Low.	Close.
May	104⅝	109	104⅝	105½
Wheat—				
May	104⅝	109	104⅝	105⅛
July	106⅝	107¼	106¼	107⅝
Sept.	107⅝	106⅝	107⅛	108⅛
Dec.	110⅛	110⅝	106⅝	110⅝
Corn—				
May	77⅛	76½	77	76⅝
July	78⅝	76⅛	76⅝	76⅛
Sept.	76⅛	76⅛	75	79
Oats—				
May	46⅝	47⅝	46⅝	47⅛
July	44⅝	44⅞	44⅝	44⅞
Sept.	40	45⅝	45	40⅝
Rye—				
May	66⅝	66⅝	56⅝	63⅝

NEW YORK CURB

(Supplied by R. P. Clark & Co., Ltd.)
2 O'CLOCK LIST

	Bid.	Asked.
Industrials		
Acme Coal	1½	2
Centrifugal	68⅛	29
Checker Cab	20	26
Durant Del.	17½	18½
Mesabi	4	4⅝
Stutz	7	8½
Radio	3⅝	6⅝
Reo	16⅝	17
Tob. Prod. Ex.	4⅛	4⅝
Un. Profit Shar	6	6⅛
Un. Retail Candy	4⅝	4⅞
Cities Svc., com.	143	143½
Cities Svc., pfd.	73½	74
Cities Svc., Bkrs.	14⅛	14½
Oils		
Carib	4⅛	4½
Federal	29	25
Glenrock	30	40
Int. Pete.	18⅛	18½
Marl Mexico	2⅝	6⅛
Mexico Oil	12	14
Mutual Oil	10⅝	10⅝
Noble Oil	6	9
Pennock	14⅝	15⅛
Ryan Cons.	4⅝	4⅝
Sapulpa	2⅛	2⅝
Salt Cr. Prod.	25⅝	26
Salt Cr. Cons.	9	9½
Seaboard Oil	59	52
Wilcox	5⅝	5½
Mines		
Ariz. Globe	4	5
Butte & West	12	15
Cal. Jerome	6	5
Candelabria	..	1
Cons. Copper	3½	3⅝
Creason	2 11-16	3⅝
Delores	26	50
Eureka	6	7
Hecla	8⅞	9
Hollinger	12¼	12½
Howe Sound	1⅝	1⅝
Ind. Lead	9	10
J. C. Dev.	25	100
Kerr Lake	1⅝	1⅝
Mason Valley	1½	1⅝
Ny. Porcupine	10	30
Nipissing	6	5⅛
Ohio Cop.	73	75
Ray Herc.	12	14
Success	24	27
Teck Hughes	1⅛	1 5-16
Un. Eastern	57	60
Un. Verde	24	24½
Wayne Coal	35	50

CANADIAN STOCKS

(By British-American Bond Corpn., Ltd.)

	Bid.	Asked.
Abitibi	57	..
Asbestos Corp., com.	25	..
Bell Telephone	127½	..
Brazilian Trac.	51⅛	..
British Empire 1st pfd.	35	..
British Empire 2nd pfd.	9	..
Brompton	38	..
Can. Car Fdy.	..	45
Can. Cement, com.	57	..
Can. Steamship, com.	14⅝	..
Can. Steamship, pfd.	60	..
Cons. Mining Smelt	34	34¼
Dom. Textile	55⅝	67
Laurentide	89⅛	..
Lake of Woods Mlg.	173½	177
McKay, com.	111½	..
Montreal Power	155⅛	..
National Breweries	49⅝	..
Quebec Power	66⅛	..
Shawinigan	136	..
South. Can. Power	56	..
South. Can. Power, pfd.	..	91½
Spanish River, com.	54⅛	..
Steel of Can., com.	74	..
Toronto Ry.	86⅛	..
Winnipeg Elec. Ry.	25⅛	..
Can. Bank of Commerce	181⅝	..
Bank of Montreal	235⅛	..
Bank of Nova Scotia	..	254
Dominion Bank	163	..
Royal Bank	216⅛	..
Union Bank	106	..

U. S. LIBERTY BONDS

(Supplied by R. P. Clark & Co., Ltd.)

Liberty 3½'s	99.27	@ 56.25
Liberty 1st 4's	100.06	@ 100.19
Liberty 2nd 4's	100.04	@ 100.10
Liberty 1st 4¼'s	100.10	@ 105.14
Liberty 2nd 4¼'s	100.06	@ 100.54
Liberty 3rd 4¼'s	100.19	@ 100.16
Liberty 4th 4¼'s	100.11	@ 100.12
U. S.	101.23	@ 101.29

Bond Investments

FOR MAY

For Immediate Delivery

DOMINION OF CANADA (Guaranteeing C.N.R.)	5%	1954	99.50
PROVINCE OF ALBERTA	5%	1940	97.37
PROVINCE OF ALBERTA	5%	1948	96.50
PROVINCE OF BRITISH COLUMBIA (Guar. P.G.E.)	5½%	1942	99.00
DOMINION OF CANADA (St. John Drydock, Ltd.)	5½%	1035	102.25
CITY OF VICTORIA	5½%	1053	99.15
WEST VANCOUVER	5½%	1942	97.73
NEW WESTMINSTER	5%	1941	95.43
POINT GREY	5%	1961	94.50
PORT ALBERNI	6%	1933-43	100.00
FRENCH EXTERNAL	7½%	1941	98.00 (or Mkt.)
NEW AUSTRIAN (Guar. by Great Britain and Allies)	7%	1943	94.00 (or Mkt.)

R. P. Clark & Co., Ltd.

Members Chicago Board of Trade
B.C. Bond Dealers' Association Victoria Stock Exchange
Direct Private Wire

TERMINUS—the Best Speculation

Capitalization, $1,000,000 (Less Unissued, $350,000) $650,000
Cash in Treasury on Completion of Present Sale of Stock $25,000
Company observes "economy" and "pay as you go" policy. Has Crown grants to 251 acres in the Portland Canal, which includes the claims Glenora, Edith M., Oneida, Evans, Ayrshire and Cobalt Fractional—All have rich surface showings, while the Glenora has two high grade ore bodies, as well as considerable medium grade.

Very favorable reports have been given by—
R. G. McConnell, M.E., Dominion Government Engineer.
Geo. A. Clothier, M.E., Provincial Governmenet Engineer.
B. W. W. McDougall, M.E., Independent Engineer.

Assays of high grade ore run as high as 1,000 ounces of silver, with an approximate average of 200 ounces silver. Lead, gold, iron are also found.

This stock offers an exceptional opportunity for large returns.

Quotations—Treasury stock, 25c.

GILLESPIE, HART & TODD, LTD.

Mining Stocks Bought, Sold, Quoted
711 Fort Street Phone 2140 Victoria, B.C.

TORONTO MINES

(Supplied by R. P. Clark & Co., Ltd.)

	Bid.	Asked.
Lake Shore	..	362
Teck Hughes	116	..
McIntyre Port	16	16¼
Hollinger Cons.	12.85	12.95
Newray Mines	65	31
Temiskaming	35	39
Wasapika Cons.	3½	5
Dome Mines	16.15	19.56
Prest E. Dome pfd.	11½	12
Vipond Cons.	106	111
Thompson Krist	..	4
Atlas	26⅝	24
Coniagas	..	159
Goldale	18½	20
Argonaut Gold	48	45
Indian	29⅝	21

NEW YORK COTTON

(By British-American Bond Corpn., Ltd.)

	Open	High	Low	Close
May	30.09	30.20	26.79	29.70
July	26.49	26.79	26.12	26.12
October	24.56	24.79	24.05	24.26
December	24.92	24.96	23.56	23.95
January	23.79	23.70	23.35	26.65
Spot	....	....	....	29.15

RAW SUGAR

(By British-American Bond Corpn., Ltd.)

	High	Low	Close
May	4.40	4.32	4.36
July	4.97	4.49	4.42
September	4.99	4.46	4.49
December	4.29	4.18	4.13
March	3.66	3.65	3.59
Spot	....	....	4⅝

Dow Jones' Summary

(Supplied by R. P. Clark & Co., Ltd.)

Radio federal reserve system 82, against 81.6 a week ago and 75.2 a year ago.

Ratio New York federal reserve banks 91.3, against 90.8 a week ago and 82.7 a year ago.

Hupp Motor Car Corporation shipped 3,260 cars in April, against 3,953 in March and 4,637 in April, 1922.

Standard Oil interests reported cooperating with German concerns for Russian oil and benzine contracts for negotiations were conducted by Stinnes group.

Tidewater Oil Co., for year ended March 31, net after depletion taxes, $2,175,901, or $4.35 a share, against $2.26 a share first quarter in 1923.

American Republic Corporation quarter ended March 31, net after interest charges and taxes, $816,714, or $3.20 a common share, against $1.08 in 1923.

Dow Jones' Averages

Forty bonds, 88.43, up .18.
Twenty Industrials, 92.12, up 1.49.
Twenty Rails, 81.63, up .57.

Lakeview (Stewart, B.C.) Mines, Ltd., N.P.L.

Cap. $500,000, in 500,000 Shares, Par $1.
Treasury 400,000 Shares. 1st Issue 50,000 at 25c.

LOCATION—Adjoins "Dunwell" on east. VALUES—Assay $19 to $1,755. Smelter tests from several tons, $42 to $217 per ton.

Mason & Diespecker

114-116 Pemberton Building
Phone 4439 Victoria, B.C.

Mines Stocks Investments

H. E. Hunnings

(Member Victoria Stock Exchange)
312 Union Bank Building
Phone 4484 Victoria, B.C.

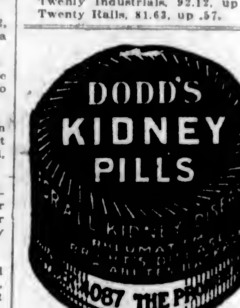

The Colonist's Pictorial Page

The Duchess of Norfolk, said to be the wealthiest woman in Great Britain, has offered Arundel Castle for rent for $40,000 annually. She stipulates that it shall not be leased to any newly-rich person

Little Maxime Dunn, as 'Goodnight,' was one of the pupils in the Toronto School of Dramatic Arts who took part in a costume recital recently in aid of the Toronto Humane Society

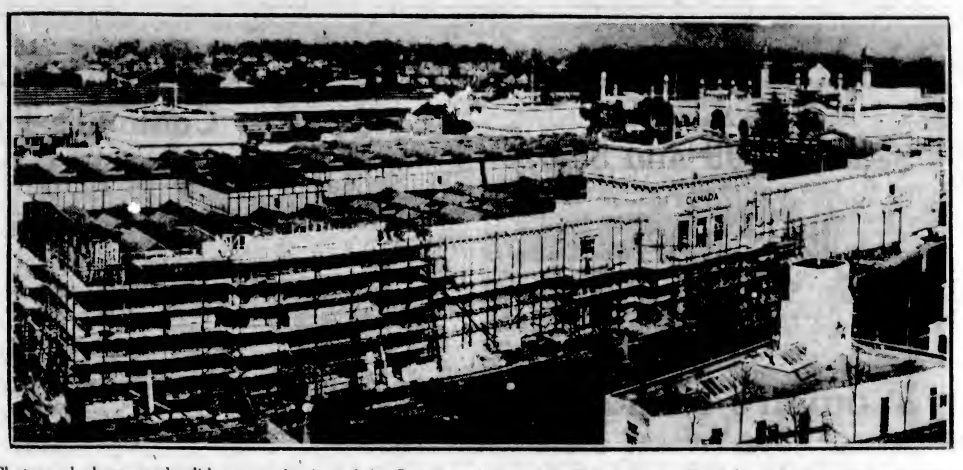

Photograph shows a splendid panoramic view of the Canadian section of the British Empire Exhibition, which opened this month at Wembley, England. In the foreground is the Canadian Pavilion, one of the largest buildings on the grounds

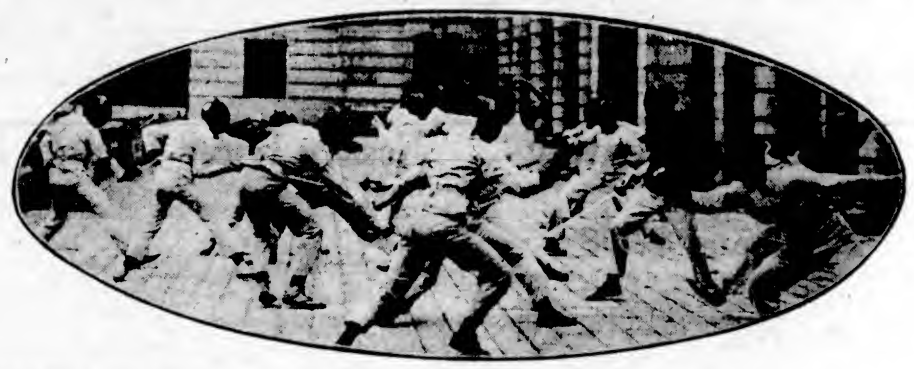

There is plenty of action these days in the vicinity of the Naval Academy at Annapolis where fencers are in training for the Olympic try-outs

The River Warke, which flows through Poland and Prussia, has over-run its banks, and the surrounding country now looks very much like the canals of Holland or Venice. The only mode of travel is by boat

The home of the Rev. L. E. H. Smith, Buffalo, was blown up recently because he led prohibition agents to places where they might get evidence on men dealing in Canadian booze. A time bomb was planted under the front porch. The house was empty at the time of the explosion

Hilton Belyea, Canadian champion sculler, is shown already in training at Putney for the Henley Diamond Sculls. Later he is to continue his training in France for the Olympic races

Parry Thomas, English speed rider, has issued a world challenge to a race with this specially built car which he has designed. Mrs. George Duller, seated in car, broke the woman's record for the 100-mile race last year

Each year at Easter time along the roads of German Saxony go cavalcades like the one shown in the photograph. This is the "Easter Ride" of the farmers. Instead of plough harness, the horses wear fine coverings of cloth

A party of over a hundred boys and girls, ranging from ten to seventeen years of age, from Dr. Barnardo's Homes, left England recently en route for Canada. Here's a happy group

Mrs. D. Sorrendino, Syracuse woman, has erected a shrine in her yard in memory of her husband, who died some months ago. The memorial is illuminated each night by both electric and candlelight

Photograph shows the work room in the men's residence of the Canadian Institute for the Blind, Toronto, where sightless are taught basket weaving and other profitable trades

BEST QUALITIES | **DAVID SPENCER, LTD.** Store Hours—9 a.m. to 6 p.m.; Wednesday to 1 p.m. | SUPERIOR VALUES

Bargains in All Departments Today

Neat Sports Hats
On Sale at
$2.95, $4.95 and $5.95

At these three prices we are offering an assortment of the neatest shapes in newest colors. All remarkably big values.

Dainty Hats, including poke shapes and off-the-face roll. Delightful Little Hats of Java, Tagel and Manila hemp. These are floral and ribbon trimmed, and shown in shades of silver, Tokio, narcissus, chocolate brown, new Ching blue, sand and black. On sale for, each **$2.95**

Dainty Trimmed Hats, floral, ribbon and feather trimmed. Pretty shapes, in shades of navy, sand, silver grey, all tones in brown and black. On sale at **$4.95**

An assortment of Embroidery Trimmed Hats in the smartest shapes, including black satin turn-ins. Excellent value at **$5.95**

—Millinery, 1st Floor

Women's Handbags
Big Values

Women's Leather Handbags, envelope style, in assorted leathers. Special, each **$1.59**

Vanity Boxes in a choice of styles and shapes; fitted with full size mirror, small purse and compact. Brown, grey, black and fawn. Price **$2.95**

Leather Handbags in envelope and satchel styles, on strong frames and a wide choice of leathers. Plain or grained effects. Big value at **$2.95**

Pouch Bags in all the newest shapes, on fancy and novelty frames. Many shades ..... **$2.25** to **$5.95**

—Handbags, Main Floor

Our Great Sale of Sweaters
Continues Today

We bought 1,000 Sweaters, a manufacturer's surplus stock, which we are clearing out—Giving you an opportunity to save a third or more on the purchase of your Summer Sweater.

The Sweaters are all this season's styles, featuring every color and color combination.

All-Wool Collarless Style Sweaters, pull-overs, with long sleeves and cord girdle. Shades are pearl, camel and peacock; sizes 36 to 42. Regular $2.00 values for **$1.25**

Cardigan Sweaters, with long sleeves; jacquettes, slip-overs and tuxedos, with lace vest. These are shown in many colors and color combinations. The jacquettes have brushed wool collars or are plain knit. Sizes 36 to 42, for **$2.50**

Cardigans of superior grade mohair, camel hair and brushed wool. Mostly in camel, grey and brown. Many of them are the same styles we have sold for as high as $7.95. Sizes to 42. On sale for **$4.95**

Stylish Sleeveless Cardigan Sweaters. The popular four-button style, with V-neck. They are shown in plain colors and a variety of two-tone mixtures and fancy checks. Sizes 36 to 42. On sale, each **$1.79**

Sweaters in brushed wool, plain knit and novelty stitch; Cardigans and Tuxedos, in plain colors and checks; silk and wool jacquettes in fancy mixed color combinations and plain colors. All fine grade garments. Sale Price **$3.95**

Smart Sweaters, with plain knit back and sleeves and brushed wool fronts, with fancy stripes. The shades are fawn with mauve and black stripes, and fawn with scarlet stripes. On sale at **$5.95**

Silk and Wool Cardigans, of fine quality; well finished in many handsome patterns and color effects, including peacock, camel, jade, tomato, honeydew and black, with white trimmings and combinations. All sizes. On sale at **$6.95**

—Sweaters, 1st Floor

Women's Gloves
Priced for Quick Selling

Novelty Suede Fabric Gloves, with turn-back cuffs in trellis work effect; grey and beaver. A pair **$1.25**

Kayser Heavy Grade Silk Gloves, with double finger tips; all the most wanted shades, beaver, silver grey, brown, sand, Pongee, steel grey, black and white. A pair **$1.50**

Kayser Elbow-Length Silk Gloves, heavy quality, double tips, and shades are beaver, grey, Pongee, navy and silver. A pair **$2.00**

Elbow-Length Suede Fabric Gloves, with fancy stitch embroidery in attractive designs; biscuit, beaver and grey. A pair **$2.25**

Suede Fabric Gauntlet Gloves of fine quality and superior finish. They have strap fastener at wrist and deep cuffs. Shades are beaver, mode, beige, sand, nigger, grey, black. On sale, a pair **$1.25**

French Kid Gauntlet Gloves, high grade, white only, with black stitching, wide cuffs and strap fastener; all sizes. Reg. $4.50 ..... **$2.98**

Suede Fabric Novelty Gauntlet Gloves, embroidered, fringed and block printed novelty cuffs. Sizes 7 and 7½; nigger, sand, cocoa brown, grey and biscuit. Regular $1.75, for ..... **89¢**

Novelty Gauntlet Gloves of washable suede fabric, with reversible flare cuffs, hand-painted rosebud design. Sizes 6, 6½, 7 and 7½; grey, brown, beaver, pastel, chamois. Regular $1.25, for ..... **89¢**

—Gloves, Main Floor

Porch Dresses
Special $3.49

Porch Dresses of excellent grade ginghams, patterned in check and plaid effects. Made in six different styles and a wide assortment of colors. These are most excellent values at **$3.49**

—Whitewear, 1st Floor

Children's Pleated Skirts
$1.98 and $2.98

Children's Navy Serge Pleated Skirts of good grade, made with white bodice attached and buttoned down front. Sizes for the ages of 6 to 14 years. On sale for **$1.98**

Pleated Skirts of a high-grade serge and homespun, in light blue and green. These are made with bodice attached and are for the ages of 6 to 16 years. On sale for **$2.98**

—Children's, 1st Floor

Women's and Children's Knit Underwear
Summer Weights Big Values

Women's Fine Knit Cotton Bloomers, with elastic at waist and knee. They have gusset and are in shades grey, mauve, sky, white and pink. Sizes 36 to 40. Regular 65c values for ..... **50¢**

Zimmerknit Bloomers, with elastic at waist and knee; double gusset; flesh, white, sky and mauve. Sizes 36 to 40. A Pair ..... **75¢**

Women's Zimmerknit Silk Lisle Bloomers, with band at waist and elastic at knee; double gusset. Colors pink and mauve. Sizes 36 to 40. At, a pair **$1.50**

Women's Vests, with short and no sleeves, opera top; made of excellent weight cotton. Several styles. Sizes 36 to 40. Each **$1.00**

Women's Fine Rib Cotton Vests, with low neck, short and no sleeves, opera tops, fancy lace yokes. Sizes 36 to 44. Each ..... **50¢**

Children's Fine Knit Cotton Slip-Over Vests, with wide shoulder straps and short sleeves. For 4 to 14 years. On sale ..... **3 for $1.00**

Children's Zimmerknit Cotton Bloomers, with elastic at waist and knee, and gusset. Sizes for 2 to 12 years ..... **50¢**

—Knit Underwear, 1st Floor

Bandeau Brassieres
On Sale for 49c

Bandeau Brassieres of white novelty cotton; back-hook, elastic insert in back and tape shoulder straps. Sizes 32, 34, 36, 38, 40 and 42 ..... **49¢**

—Corsets, 1st Floor

Drug Sundries and Toiletries

Special List of Money-Savers for Today

Aspirin Tablets, Wyeth's, 100 tablets for ..... **45¢**
Wilson's Invalid Port, $1.75 size for **$1.17**
Aromatic Cascara, 25c size for ..... **17¢**
Glycerine and Rosewater, full strength, 25c size for ..... **15¢**
Blaud's Pills—100 Blaud's Iron Tonic Pills for ..... **25¢**
Peroxide, 25c bottle ..... **17¢**
65c bottle ..... **45¢**
Malt Extract, finest Scotch, 1-lb. tin ..... **45¢**
5-lb. tin **$1.50**
Fruitatives, large size ..... **40¢**
Minty's Skin Food, keeps the skin clear, clean and healthy, 50c for ..... **35¢**
Talcums—A fine assorment of 25c Talcums ..... **2 for 33¢**
Emulsified Cocoanut Oil Shampoo, 50c size ..... **25¢**
Vinolia Castile Soap, 25c bars ..... **3 for 55¢**
Wyeth's Effervescent Citrate of Lithia, Kissengen and Sodium Sulphate, 75c sizes ..... **ALL HALF PRICE**
French Ivory Hair Combs. See this wonderful value. 75c combs, each ..... **38¢**
Hair Brushes, detachable cushion, white backs, $2.50 values, each **$1.75**
Military Hair Brushes, $2.50 per pair value for, pair, **$1.75**
or, single brush ..... **90¢**

—Main Floor

24 Rugs Priced for Clearance

Seamless Velvet Pile Rugs, British make and a quality that will give service and satisfaction. Four sizes; 24 rugs in all. Priced for quick selling today.

Size 7 ft. 6 in. x 9 ft., on sale at **$29.75**
Size 9 ft. x 9 ft., on sale at **$35.00**
Size 9 ft. x 10 ft. 6 in., on sale for **$39.75**
Size 9 ft. x 12 ft., on sale for **$45.00**

—Carpets, 2nd Floor

Hosiery Priced to Make Big Business Today

Women's Ribbed Artificial Silk Hose, English make, with wool top and sole. The shades are champagne, brown, black, white, elk grey, oyster and silver. Special, a pair **$2.50**

Full Fashioned Fine Lisle Hose, with widened garter tops, spliced toes and heels. Brown, black and white ..... **75¢**

Women's Ribbed Lisle Hose, with reinforced heels, soles and toes. Black, brown, fawn, sponge and mouse and light grey **$1.00**

Women's Fine Ribbed Lisle Hose, with hemmed tops. Black, chestnut brown, meadow lark and white ..... **65¢**

Ribbed Top Lisle Hose with reinforced feet. Sizes 8½, 9½ and 10. Black, brown, grebe, dove and white ..... **85¢**

Women's Cotton Hose with spliced heels and toes. Black, brown and white. Sizes 8½ to 10 ..... **25¢**

Women's Thread Silk Hose, with mercerized garter hem, seamless feet and seam up back of leg. Black, brown, camel, sand, white and nickel. A pair **$1.50**

Women's Silk Hose, with ribbed elastic tops and reinforced feet. Shades are black, brown, white, camel, beaver, navy, nigger, pearl grey, new silver, nude, dove, oriental, suede and log cabin. A pair **$2.00**

Children's Buster Brown's Sister's Stockings, brown, black, white and camel ..... **50¢** and **75¢**

Children's Extra Heavy Cotton Hose, heels and toes reinforced with extra thread. Sizes 6 to 11, and priced according to size ..... **50¢** and **60¢**

Children's Three-quarter Silk and Wool Socks, plain knit with fancy rib tops; reinforced feet. Cadet, sand, jasper and white ..... **98¢**

Children's Three-quarter Length Ribbed Lisle Hose, with turnover tops. Sizes 7, 7½, 8, 8½ and 9. Romper, sand, black and white ..... **65¢**

—Hosiery, Main Floor

WOMEN'S COATS
Two Bargain Values
$19.75 and $25.00

Striped Polo Cloth Coats, in two-tone effects. They are smartly designed, having gathered collars, turn-back cuffs on sleeves, and are half lined. Also Velour Cloth Coats in the favored shades; very dressy and trimmed with embroidery; have side tie and are half lined. On sale, each **$19.75**

Coats of Duvetyn and Polo Cloth, in one-button fastening or side tie effects. These are neatly embroidered in contrasting shades and are decidedly attractive. Other coats are in stripe effects, with narrow braid trimmings and fully lined. The shades are buff or sand and stripes. Sizes 16 to 42. On sale at **$25.00**

These are two of the best values in the city today.

—Mantle Dept., 1st Floor

Men's English Made Fur Felt Hats

Hats, made by Joseph E. Ward, designed in smart styles, shown in the new fashions; shades light green, light and dark pearl, biscuit, medium grey; welted edges and semi-roll brims. On sale at **$4.50**

—Hats, Main Floor

100 Men's Tweed Suits
To Sell Today, Regular $16.50 Value for
$10.00

Men's Suits, made of a good grade hard-wearing tweed and Irish worsted. Suits that are well tailored and look well. They are made in three-button models and the colors are good. Sizes 36 to 44. Values $16.50 for **$10.00**

Men's Tweed Pants, made of heavy and medium weight materials; well lined and trimmed. They will give great service. Regular $3.95 value for **$2.95**

Men's Odd Vests, made from ends of cloth. They are well finished and trimmed. Shades are grey, brown, blue and mixed tweeds. On sale at **$1.95**

—Men's Clothing, Main Floor

Big Boot Values for Men Today

Just glance over these Special Boot Values offered today and you will be one of the customers that will visit the department.

Men's Fine Dress Boots and Oxfords, shown in all the new styles. In these are included brown calf and black calf boots, Oxfords and brogues; the styles in favor. On sale, a pair **$4.95**

Leather Lined, English-Made Boots, in black box calf; sizes 6 to 8; and Light Weight Brown Calf Boots, with welted soles and medium round toe. On sale, a pair **$3.95**

Men's Light Weight Summer Work Boots, with light tan elk uppers and flexible, solid oak tanned soles and rubber heels. They have dirt excluding tongue; bicycle pattern. On sale for **$4.95**

Men's Heavy Rubber Sole Sports Boots that will give the wearer long service. The soles are of extra weight; the uppers reinforced with leather.
Men's sizes, 6 to 10 ..... **$3.00** Boys' sizes, 1 to 5 ..... **$2.75**

—Men's Shoes, Main Floor

Three Bargains in the Bed Section

Continuous Post Beds in ivory or walnut finish. Each is fitted with double woven wire spring with steel band supports; a felted mattress covered with ticking of a superior grade. All standard sizes. An outfit complete for **$19.50**

Simmons Steel Beds, with 1½-inch continuous posts; each bed fitted with coil spring on heavy angle iron frame, and all-felted mattress with roll edge. On sale today, a complete outfit for **$26.50**

Link Fabric Extension Couch, made of heavy iron frame and fitted with pad covered with fancy cretonne. A couch or double bed **$12.75**

—2nd Floor

Boys' Furnishings
On Sale Today

Boys' Light Weight All-Wool Jerseys, plain colors or with breast stripes. They are made to button on the shoulder, and shown in various sizes for **$1.29**

Boys' Cotton Shirt Waists, with turn-down collar attached. They are patterned in light, fancy assorted stripes and plain colors. All sizes. On sale at, each ..... **59¢**

Boys' Athletic Brand Cream Elastic Rib Combinations, suitable for Spring and Summer wear. They have closed crotch, long sleeves and knee length. All sizes. Special $1.35 and $1.50 on sale for, a suit ..... **98¢**

Boys' Natural Balbriggan Drawers for Spring wear. All sizes. Regular 50c and 60c. On sale, a pair ..... **39¢**

Boys' Natural Balbriggan Combinations, short sleeves and knee length. All sizes. A suit ..... **75¢**

Boys' White Dimity Athletic Combinations, without sleeves and knee length. All sizes. Special, a suit ..... **85¢**

Boys' Fibre Silk Knitted Ties, assorted stripes. Each ..... **29¢**

Boys' Elastic Belts, with school or club colors. They have snake fasteners and offered at ..... **50¢**

—Main Floor

Shoe Specials for Today
Values That Are Money-Savers for You

"Zev" and "Hollywood" Sandals—the season's most popular shoe styles. These are shown in patent leather, grey suede, Airedale and beige suede. Shoes that are noted for neatness and comfort; $6.00 values for **$4.95**

Women's Oxfords at $4.95 are really remarkable values. They are serviceable for everyday, and very neat. Black Kid Oxfords, Brown Calf Oxfords, Brown and Black Calf Brogues and Grey Buck Brogues. All up-to-date lasts and all styles of heels. On sale at **$4.95**

Crepe Rubber Sandals for Children that will give double the wear of the ordinary shoe. They are of brown and white canvas. Sizes 4 to 10 ..... **$1.25**
Sizes 11 to 2 at **$1.35**

—Women's Shoes, 1st Floor

Silks on Sale Today

40-Inch Navy Faille, a beautiful silk in a bright sheen; suitable for dresses or millinery. At, a yard **$3.25**

36-Inch Figured Marocain, an excellent weight material of silk and cotton mixture and neat design; fawn, nigger, white, mauve, sky, Ameer blue and saxe. On sale at **$1.98**

40-Inch Silk Georgette, all silk, medium weight, in a large range of colors. A yard **$1.98**

40-Inch Silk Canton, a superior grade Canton and a perfect weight for dresses; grey, biscuit, navy and black. A yard **$3.75**

—Silks, Main Floor

Bargains in the Staple Department Today
Great Reductions in Damask Cloths, Towels and Bedspreads

Linen Damask Cloths, 54 x 63 inches. Regular $3.50 for, each **$1.98**

Linen Damask Cloths, 63 inches square and 63 x 72 inches. Regular $3.95 for, each **$2.98**

Linen Damask Cloths, 72 inches square and 72 x 90 inches. Regular $4.75. On sale, each **$3.98**

Bath Sheets, extra large; 38 x 72 inches. Regular $2.75 for **$1.39**

Union Huckaback Towels. Regular 30c values on sale for ..... **20¢**

All-Linen Crash. Regular 30c a yard on sale for ..... **25¢**

Check Towelling, 24-inch. Regular 35c a yard on sale **29¢**

Large Bedspreads, 80 x 90. On sale at, each **$4.50**

Large Bedspreads, 82 x 94 inches. On sale, each **$5.95**

Pure Down and Goose Down Pillows. Regular to $7.50. On sale, each **$4.00**

—Staple Dept., Main Floor

Women's Handkerchiefs
Saturday Specials

Women's Crepe de Chine Handkerchiefs, in a variety of plain shades, with hemstitched border; brick, French blue, grey, flesh, corn, sky, coral, royal. Special ..... **25¢**

Novelty Voile Handkerchiefs, in newest multicolored effects, wth silk scallop edging ..... **25¢**

Pure Linen Handkerchiefs, all white, with colored embroidered corners; fine linen with wide or narrow hemstitched border. Special, each ..... **30¢**

—Main Floor

A Sale of Men's Shirts, Underwear Socks and Ties

5 Dozen Only, Men's Fine Shirts, made with a printed percale body and silk stripe front and cuffs. All sizes except 15. Regular value $2.00. On sale for **$1.49**

Men's Blue Chambray Work Shirts, made with turn-down collar and pocket; all sizes. Regular $1.35 value on sale for ..... **98¢**

25 Dozen Men's Fine Cotton Socks, with reinforced heels and toes; brown, grey and black. Regular 25c. Special ..... **3 pairs for 50¢**

Men's Fine Cotton Socks, with reinforced toes and heels. Colors and black. On sale, pair ..... **25¢**

Men's Silk Finished Lisle Socks, with double feet, heels and toes. Colors and black. Pair ..... **40¢**
2 Pairs for ..... **75¢**

Men's All-Wool Cashmere Socks, colors and black. Special, a pair ..... **50¢**

Men's Black Cashmere Socks, imported; have red toes and heels. A serviceable sock. Special, a pair ..... **65¢**
2 Pairs for **$1.25**

Men's White Pin Check Athletic Style Combinations, without sleeves, short knee-length. Special, a suit ..... **89¢**

Men's Fibre Silk Knitted Ties, fancy and bar stripes; 25 dozen to clear. Regular 50c. On sale for ..... **39¢**

Men's Silk and Wool Crepe Ties that will keep in shape; stripes, polka dots and Paisley designs. Regular $1.50 for **$1.29**

Men's Silk Ties, new shapes and fancy stripes, brocades and plain colors. On sale, each **$1.00**

Men's Chamoisette Gloves, 25 dozen to clear; small sizes only; grey and putty only. Regular $1.50. On sale, a pair ..... **50¢**

Men's Furnishings, Main Floor